SUPERMICR

! "
" ! # $
% & ' ((! _____

) ! * +, -. # " #
! # ! ! !
! ! ! !

* / 0 1* % *) / 2 * 2 '/ 3*) ! * 3*) ! %)* ! *)*3 ! %) *0 /
)/ 4 * 3 5 * * 5 ' / 6 / * 2* * 7 / 6* % /3) / 3/) */ !
0 *' 30* 3 /' 6 %/ *2* * 7 /')63 5 * % *) ! % *) / 6 / 6 0
* 2* * 7 '/ 7 6 31 ! / ' 1 ! / 3 / 3 / 3 1* 6 6 % /3) ! *) 3* 5 6
)/ /' % * * 5! %)* 5! * 5 * 5! * * 5 /)/0 * 5)6 6 31 ! / ' 1 ! /
3

))
) !) !)) 8
9 8

')) & :) #
% ;< ')) # #
: : # !
: # !
! / :
" ! :
8

) 2 # % # % & % #
) + # 3 8 . % (
&== # = $ = =

; > >

3 & ? @>! A>;<

:) ! * !

* B # /
" # " "

) # C A>;D) ! *
#
%

! ! "# $! % ! ! &

! !' ' # ! &

(! ! !' ' # ! &

% ! #) &

% ! * ! # % ! ! + ,

- '! ! .

$!

/ #' !

0 # ! !

/ 1 2 -! !# ! ! &

& / ! 3 ! 2 ! ,

, 4 5

5 %(+ - 3 +

+' $! $! # '! ! $! - ! 6
! ! '

7 ! 8

9 ! !

9 # - '! !

9 $!

9 / ! 3 ! 2 !

9 # 4

+' ! ! & & $! $$! : $!'
$! $! !' ' # !
'!! 8**: * $ * ! * ' ; < =4 2 < 6>#2 1! <
. ?@.

3 ! !' ! ! $!' ' # ! ! ! 6" !6 6
A ! AB B ' # ! !' ! 6 ! "
* * * * ' C ! 3 1
- !' $! !' ! ! $

- " !' $ $! !' ! ! $

) $ 6 ! 6 : " : 6 ' ! ' ! !
/ !' ! ! ! : 8
! !' ! (1! ! D !
4 !' '!) ! $ $ # !
! '!! 8**E 4%= #= * *; <(1!

4 !' % ! (1! :! ! 6 (1! 1 !

$! !' $! ! 6 ! !' : " F% ! (1! G :

$ 6 ' ! !' : $ " : ! !"

F4 ! (1! G :

Methods

RETURN TYPE	NAME
Extension	FindExtension
string	GetPublicKey
ExtensionManagerIpAllocationUsage[]	QueryExtensionIpAllocationUsage
ManagedObjectReference:ManagedEntity[]	QueryManagedBy
void	RegisterExtension
void	SetExtensionCertificate
void	SetPublicKey
void	UnregisterExtension
void	UpdateExtension

6 !' ! ! $ (1! ! D ! ! ! F -34(G ! 1! # : F :

!' G :

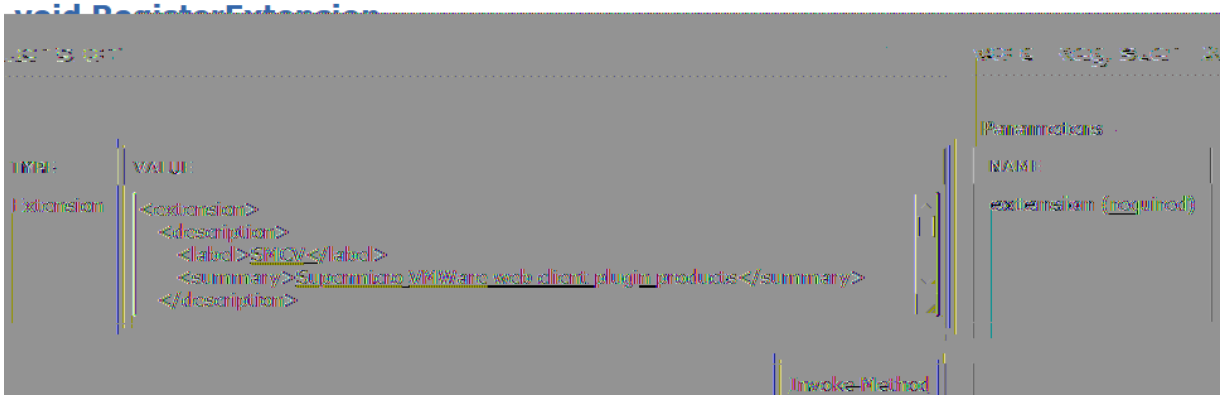

!

"

#

) $ 6 ! 6 : " : 6 ' ! ' ! !

+ ! * ! : " $! !' ! ! 1 ! $
C : !' D $ +' ! ! ! ! !' ! ! -$! $! "
6 6 $ ' !' ! ! * ! ! +' ! !
8

% ! ! *4 ! ! *4 ! ! 8

H I ! ! ! ! !' : FJ(K+G

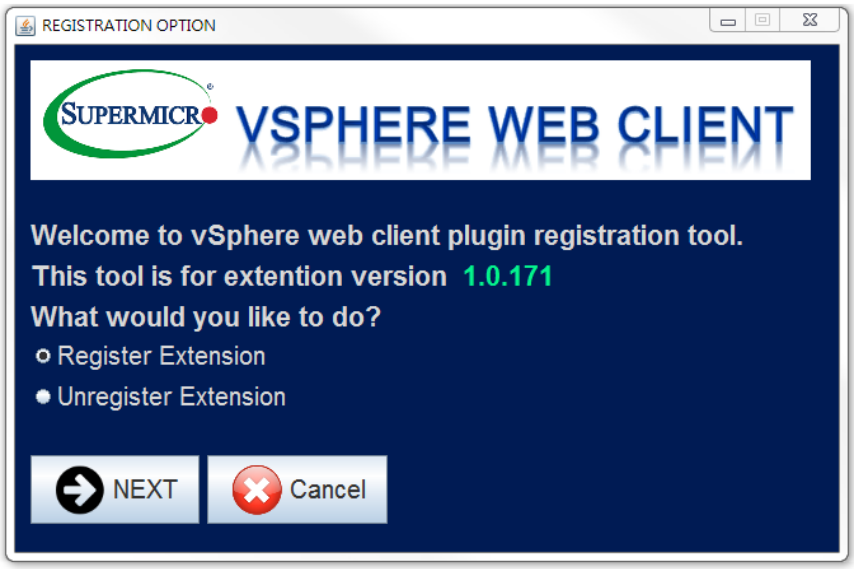

H I / L $! !' : FJ(K+G

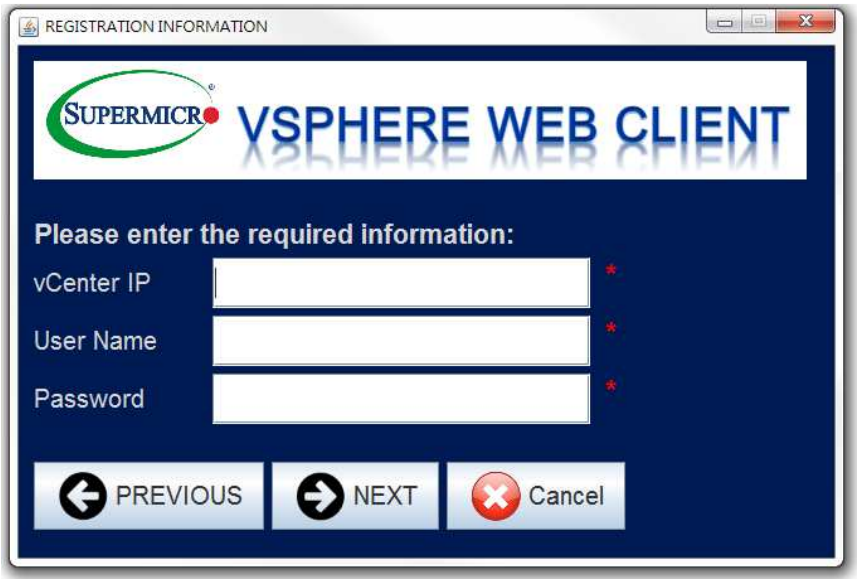

H I # $!' $! !' : F +-%+G

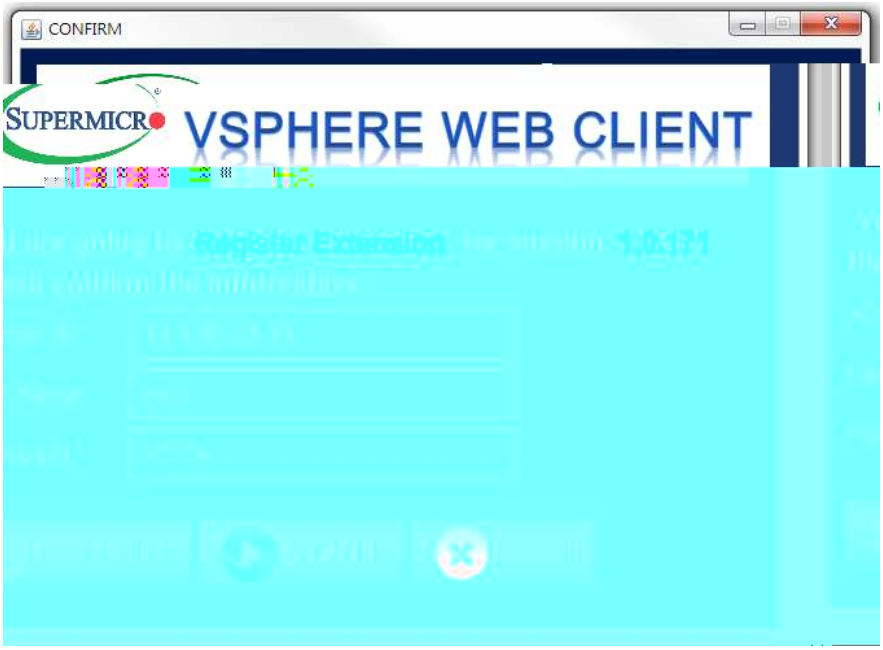

H I : 6 ! !' :

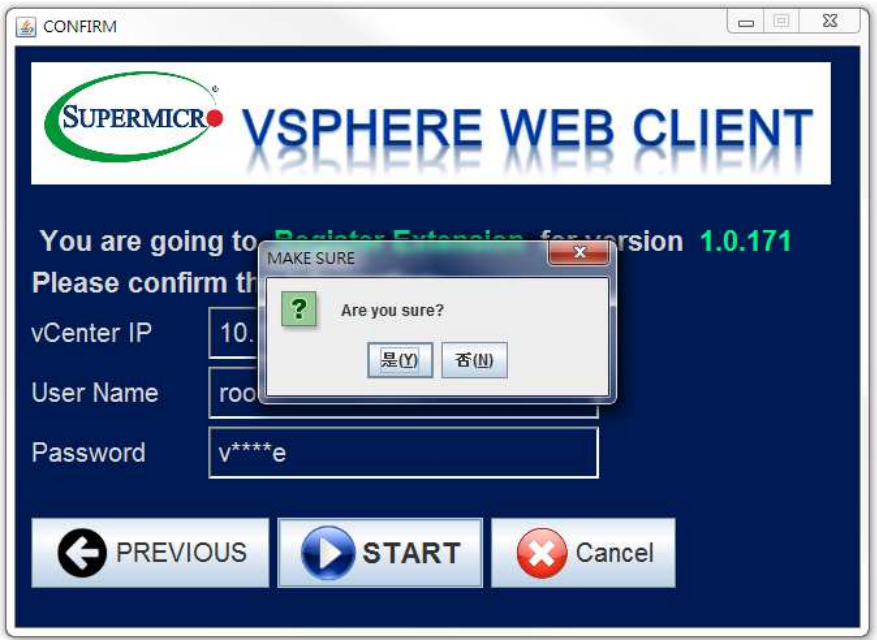

H&I-$! : FEG" ! ! ! ! ! * !

PROCESSING
SUPERMICRO
VSPHERE WEB CLIENT
PROCESSING...

H,I ' !' : ! " !' ! '

$!' ! 6 : F >G

PROCESSING
SUPERMICRO
CLIENT
Congratulations
SUCCESS. PROCESS DONE.
確定
PROCESSING...

!

" # $

$ %

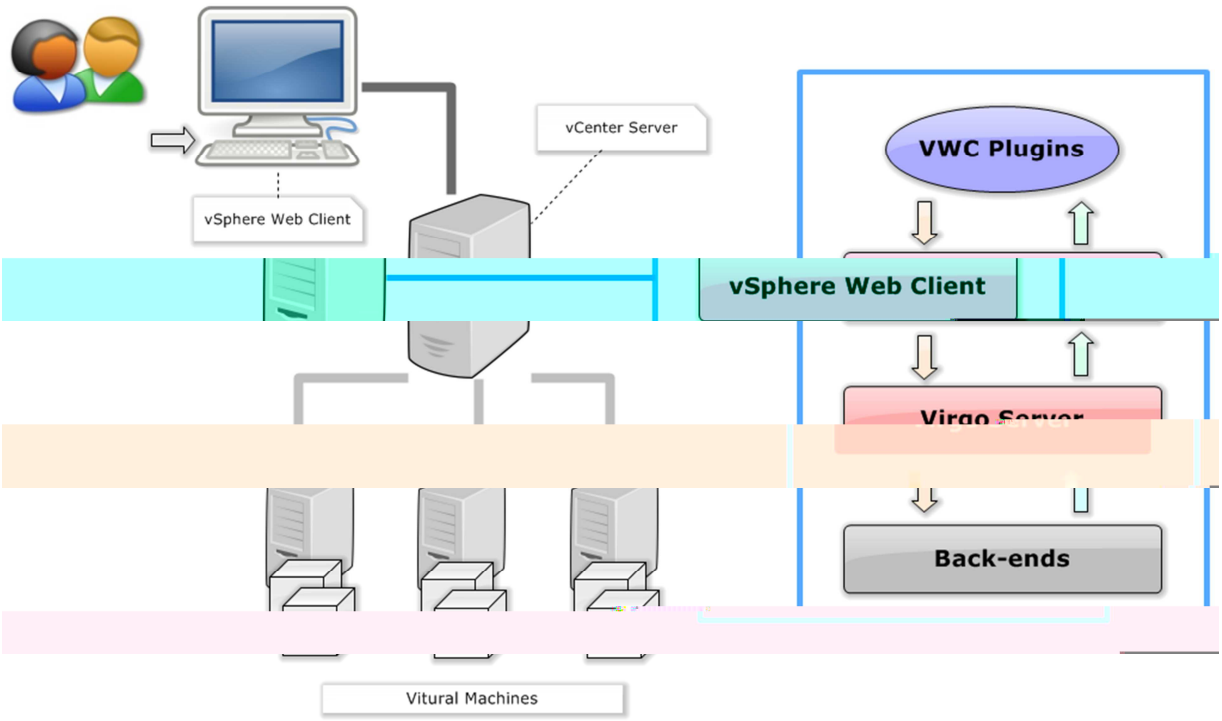
vCenter Server
vSphere Web Client
VWC Plugins
vSphere Web Client
Virgo Server
Back-ends
Vitural Machines

! & '( )
*!+ , *) $

'( )

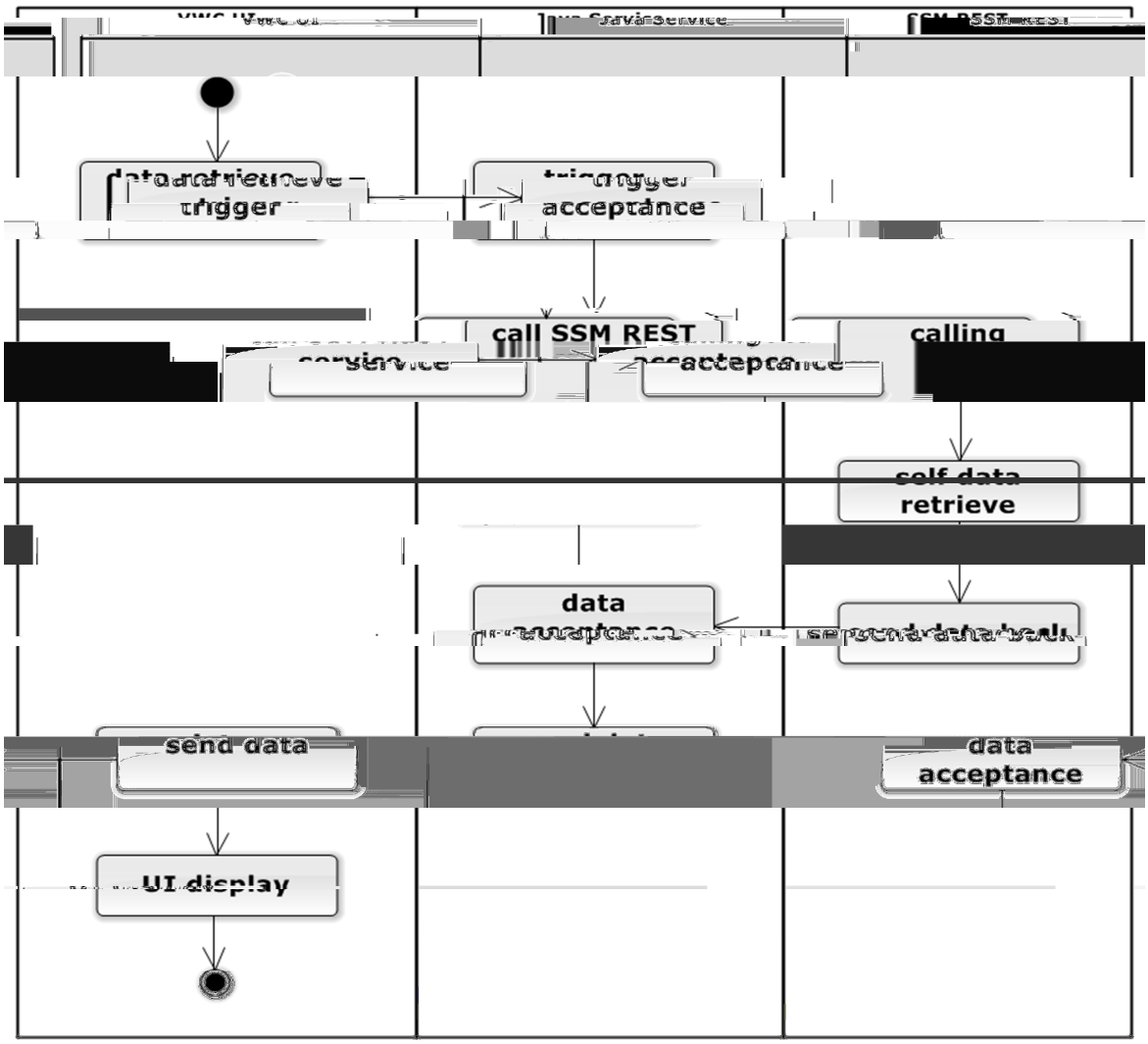
call SSM REST
calling
self data retrieve
data acceptance
send data
data acceptance
UI display

% '( ) .

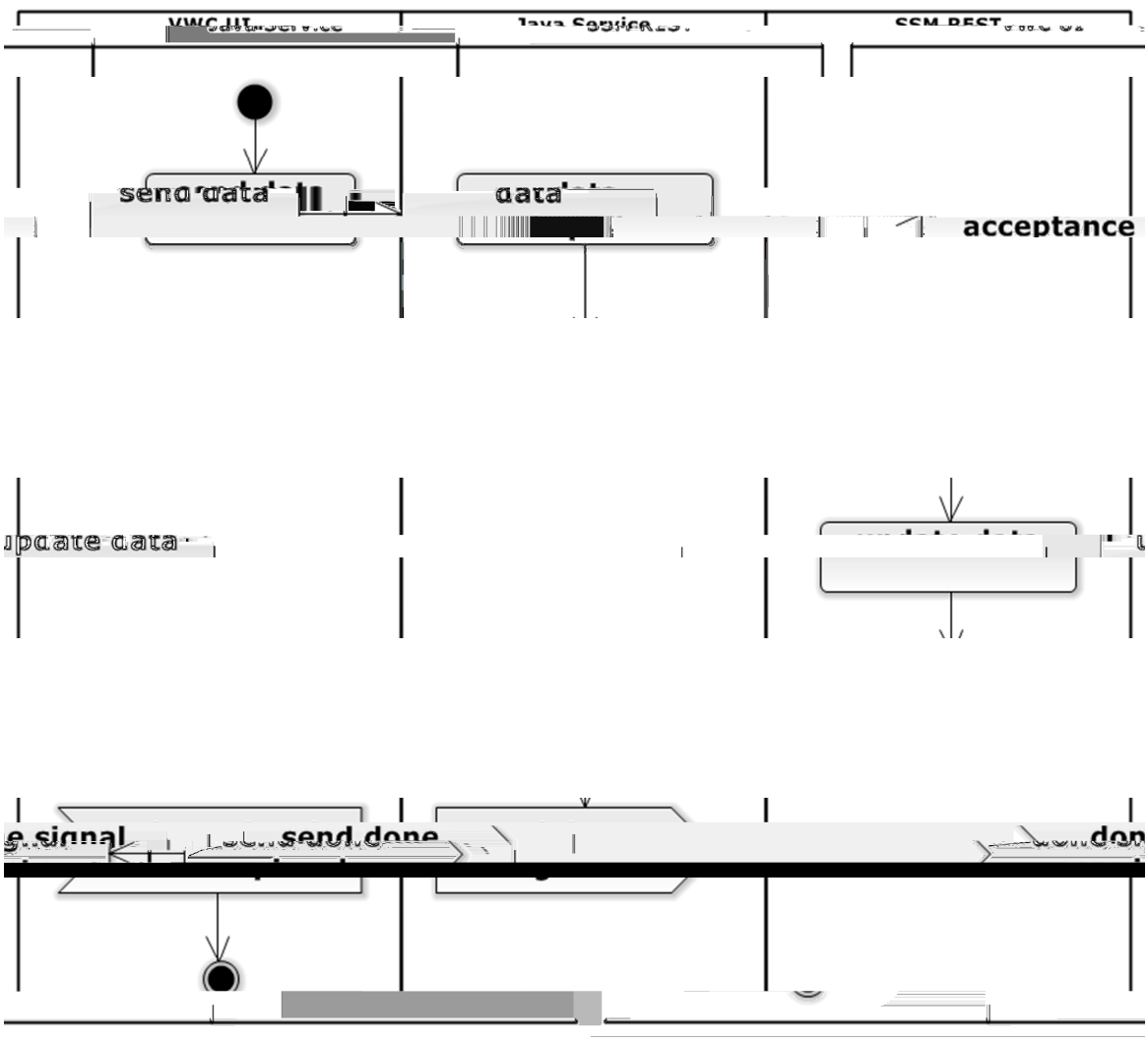
acceptance
send done

'( ) #$

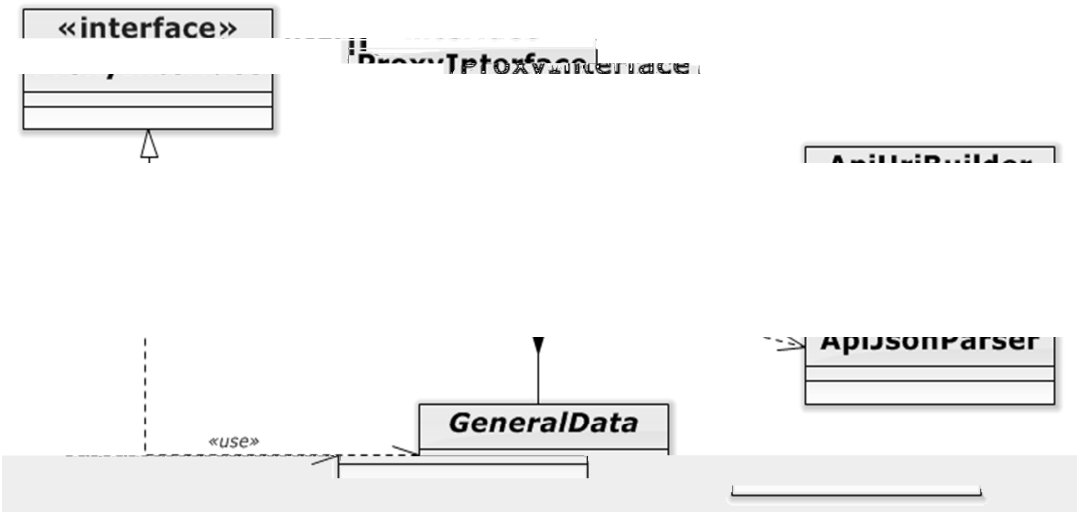

#$!
0 $
#$
0 #$! &
0
0 # $ '( ) 0 !

0 # $ '( )
0 % *
1 '( ) %'! 0 !
0 2
'( ) 3 0 ! 2

'( ) 0 !

'( )

1 # 0 ! $ &
'( ) 0 ! ' 0 #$ (' 0 #$ " #$!
* #$

7 ! $$! !' ! 8

!
" !
! " # ! $ ≠ $ %
% $ & ! " !
& ' (&

7 8

9 (!

9 ! :

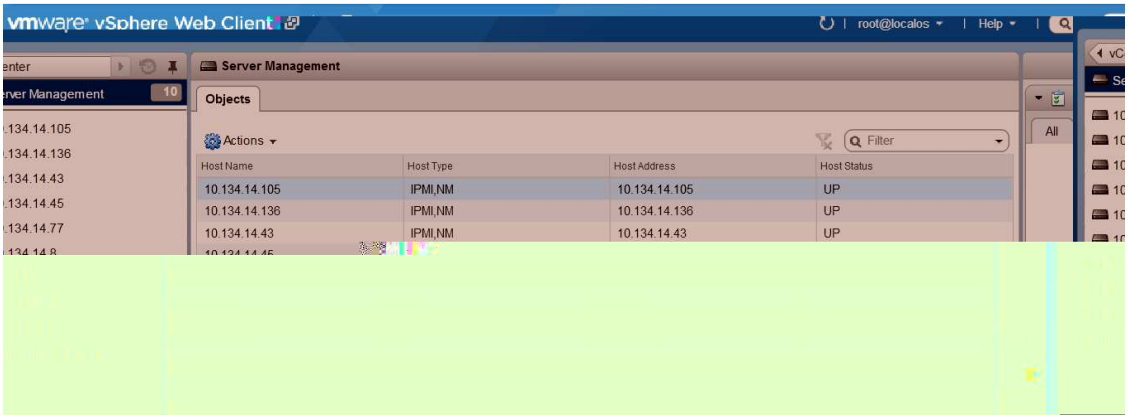
vmware vSphere Web Client
root@localos
Help
Server Management
Objects
Actions
Filter
All
Host Name
Host Type
Host Address
Host Status
10.134.14.105
IPMI,NM
10.134.14.105
UP
10.134.14.136
IPMI,NM
10.134.14.136
UP
10.134.14.43
IPMI,NM
10.134.14.43
UP

9 6! $! 6 '!

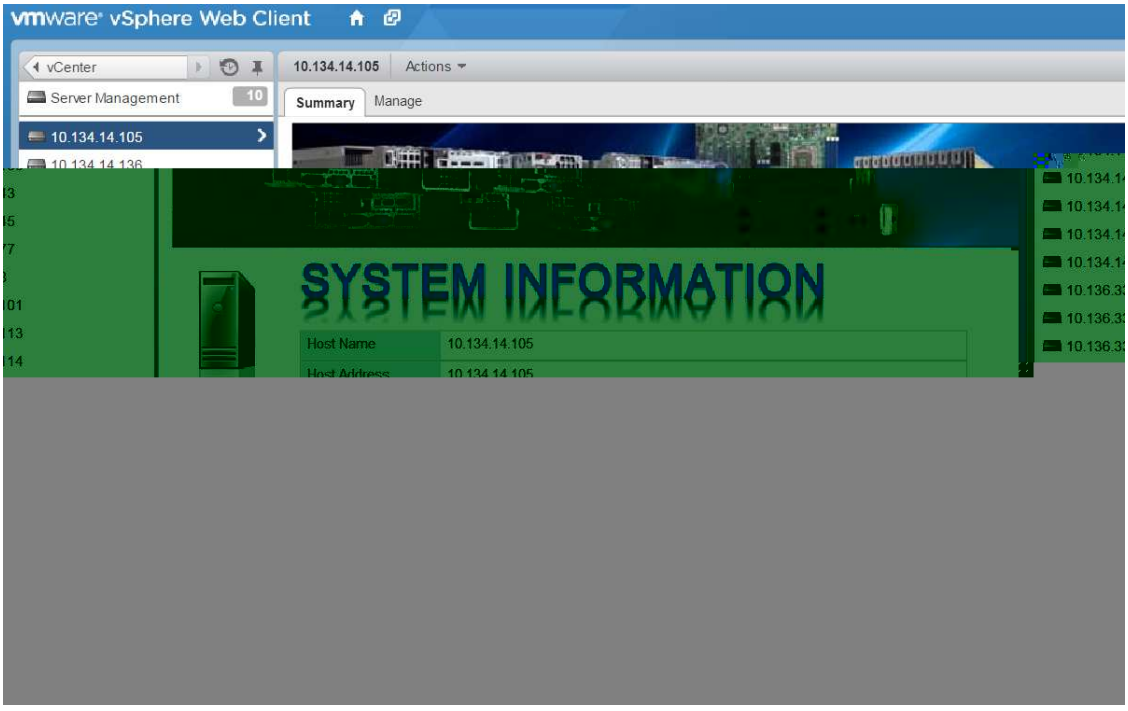
vmware vSphere Web Client
vCenter
Server Management
10.134.14.105
Actions
Summary
Manage
SYSTEM INFORMATION
Host Name
10.134.14.105

9 4 !) # $ 6 ' !

vmware vSphere Web Client
vCenter
Hosts Management
9
10.134.14.105
10.134.14.136
10.134.14.43
10.134.14.45
10.134.14.77
10.134.14.8
10.136.33.113
10.136.33.114
ssm3.supermicro.com.tw
10.134.14.105
Actions
Summary
Manage
Update BMC
Update BIOS
UPDATE BMC
Select BMC firmware

9 4 !) $ 6 ' !

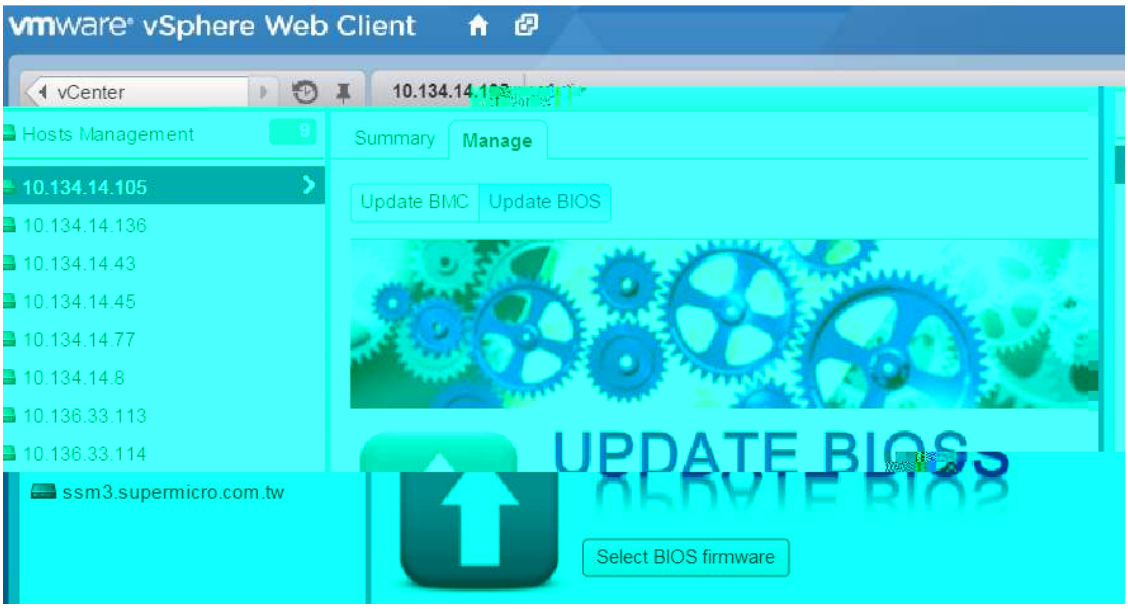
vmware vSphere Web Client
vCenter
Hosts Management
9
10.134.14.105
10.134.14.136
10.134.14.43
10.134.14.45
10.134.14.77
10.134.14.8
10.136.33.113
10.136.33.114
ssm3.supermicro.com.tw
Summary
Manage
Update BMC
Update BIOS
UPDATE BIOS
Select BIOS firmware

! " # $%

)

*&'

*&' +, " - ! '

*&' +, " -+ (
! '

*&'
+, " -+ +, ! '
" -

*&' +, " -+& !
'

*&' ! '
+, " -+& +,&
" -

*&'
+, " -+ +$! '

*&'
+, " -+ + ! '
"

*&'
+, " -+ + ! '

*&' "
+, " -+ + ! '
.

*&' & "
+, " -+ + ! '
) % .

*&' $!
+, " -+ + '
! "

*&' !

```
    +,   " -+              +          '

*&'                                    !  !
    +,   " -+        +                  !    '
!  /
 " '                                )       $
    +,   " -+!                           !    '
 " '                                )       $     &
    +,   " -+!  %                        !    '
*&'                                        $
    +,   " -+!  $                        !    '
 " '                                )       $
    +,   " -+!  $                        !    '
*&'                                        *    $
    +,   " -+     !  $                    !    '

 " '                                )       *    $
    +,   " -+     !  $                      !    '

*&'                                        $
    +,   " -+!  $                        !    '
 " '                                )       $
    +,   " -+!  $                        !    '
*&'                                        $
    +,   " -+!                      !    '
 & &'&                                     $
    +,   " -+!                      !    '
*&'
    +,   " -+                             !    '
 " '                                )
    +,   " -+                             !    '
*&'
    +,   " -+(                            !    '
*&'                                                  +
    +,   " -+                             !    '
 " '
```

+, " -+ ! '	
& &'&	
+, " -+ ! '	