

# **RAID Subsystem**

## **ARC-5010/6010/6020 Series User's Manual**

Version: 2.00  
Issue Date: November, 2004

### **Copyright Statement**

Areca Technology Corporation  
© COPYRIGHT 2004

ALL RIGHTS RESERVED. First Edition.  
All trademarks are the properties of their respective owners. No portion of this document may be reproduced, altered, adapted or translated without the prior written approval.

## **WARRANTY**

The information in this document is subject to change without notice. We make no warranty of any kind regarding this material, including, but not limited to, the implied warranties or merchantability and fitness for a particular purpose. Furthermore, we shall not be liable for errors contained herein or for incidental or consequential damage in connection with the furnishing, performance, or use of this material.

## **FCC STATEMENT**

This equipment has been tested and found to comply with the limits for a Class B digital device, pursuant to part 15 of the FCC Rules. These limits are designed to provide reasonable protection against interference in a residential installation. This equipment generates, uses, and can radiate radio frequency energy and, if not installed and used in accordance with the instructions, may cause harmful interference to radio communications. However, there is no guarantee that interference will not occur in a particular installation.

## **CE Mark**

This equipment is in conformity with EM directive.

# Contents

<b>1. Introduction .....</b>	<b>10</b>
1.1 System Architecture .....	11
1.1.1 Ultra ATA/133 & SATA 1.0 Host Interface .....	11
1.1.2 Ultra 160 Host Interface .....	11
1.1.3 Ultra 320 Host Interface(ARC-6020 Only) .....	12
1.1.4 Ultra ATA/133 Drive Interface .....	12
1.1.5 Serial ATA II Drive Interface .....	12
1.2 RAID subsystem Controller Board .....	12
1.2.1 Cache Memory Subsystem .....	13
1.2.2 User Interface.....	13
1.2.3 Controller Firmware .....	13
1.3 RAID Concept .....	14
1.3.1 RAID Set.....	14
1.3.2 Volume Set.....	14
1.3.3 Easy of Use Features .....	15
1.3.3.1 Instant Availability/Background Initialization .....	15
1.3.3.2 Array Roaming .....	15
1.3.3.3 Online Capacity Expansion .....	15
1.3.4 Online RAID Level and Stripe Size Migration.....	16
1.4 High availability .....	17
1.4.1 Creating Hot Spares .....	17
1.4.2 Hot-Swap Disk Drive Support.....	17
1.4.3 Hot-Swap Disk Rebuild .....	18
1.5 Understanding RAID .....	18
1.5.1 RAID 0.....	18
1.5.2 RAID 1.....	19
1.5.3 RAID 10.....	19
1.5.4 RAID 3.....	20
1.5.5 RAID 5.....	21
<b>2. Hardware Installation .....</b>	<b>23</b>
2.1 Overview .....	23
2.2 RAID Subsystem Requirements .....	23
2.3 Step Action .....	23
2.4 Hot-plug Drive Replacement .....	30
2.4.1 Recognizing a Drive Failure .....	31
2.4.2 Replacing a Failed Drive .....	31

<b>3. Configuration Methods .....</b>	<b>32</b>
3.1 Using local front panel touch-control keypad .....	32
3.2 VT100 terminal (Using the controller's serial port) .....	34
3.2.1 RAID Subsystem RS-232C Port Pin Assignment .....	34
3.2.2 Start-up VT100 Screen.....	35
3.3 Bootable CD VT100 utility (Using the controller's serial port)..	37
3.3.1 Bootable CD VT100 terminal emulation setting value require- ment .....	38
3.3.2 Start-up ROM-DOS VT100 Screen.....	38
3.4 Web browser-based RAID manager.....	40
3.4.1 Web browser-based RAID manager via HTTP Proxy (Using the controller's serial port).....	40
3.4.1.1 Start-up Web Browser-based RAID Management for Local Administration.....	41
3.4.1.1.1 For Windows .....	41
3.4.1.1.2 For Linux .....	44
3.4.1.2 Start-up Web Browser-based RAID Management for Re- mote Administration.....	44
3.4.2 Firmware-embedded TCP/IP & web browser-based RAID manager (using the controller's 10/100 Ethernet LAN port) .....	45
3.5 Configuration Menu Tree .....	45
<b>4. LCD Configuration Menu .....</b>	<b>47</b>
4.1 Starting LCD Configuration Utility .....	47
4.2 LCD Configuration Utility Main Menu Options.....	48
4.3 Configuring Raid Sets and Volume Sets .....	48
4.4 Designating Drives as Hot Spares.....	49
4.5 Using Quick Volume and Raid Set Setup .....	49
4.6 Using Raid Set and Volume Set Functions .....	51
4.7 Navigation Map of the LCD For ARC-5010/6010/6020.....	53
4.7.1 Quick Volume/Raid Setup .....	54
4.7.2 Raid Set Function .....	55
4.7.2.1 Create A New Raid Set .....	56
4.7.2.2 Delete Existed Raid Set .....	56
4.7.2.3 Expand Existed Raid Set.....	56
4.7.2.4 Activate Incomplete RaidSet.....	57
4.7.2.5 Create Hot Spare Disk.....	57
4.7.2.6 Delete Hot Spare Disk .....	58
4.7.2.7 Display Raid Set Information .....	58
4.7.3 Volume Set Function.....	58
4.7.3.1 Create Raid Volume Set .....	58
4.7.3.1.1 Capacity .....	60



4.7.3.1.2	Raid Level .....	60
4.7.3.1.3	Strip Size.....	60
4.7.3.1.4	Volume Name.....	61
4.7.3.1.5	IDE Host Channel (ARC-5010) .....	61
4.7.3.1.6	IDE Drive Select (ARC-5010).....	61
4.7.3.1.7	SCSI Channel (ARC-6010/6020) .....	61
4.7.3.1.8	SCSI ID (ARC-6010/6020) .....	61
4.7.3.1.9	SCSI LUN (ARC-6010/6020).....	62
4.7.3.1.10	Cache Mode .....	62
4.7.3.1.11	Tag Queuing .....	62
4.7.3.1.12	IDE Xfer Mode (ARC-5010).....	62
4.7.3.1.13	Max Sync Rate (ARC-6010/6020) .....	62
4.7.3.2	Delete Volume Set .....	62
4.7.3.3	Modify Volume Set.....	64
4.7.3.3.1	Volume Set Migration .....	64
4.7.3.4	Check Volume Set Consistency .....	64
4.7.3.5	Stop Volume Set Consistency Check.....	65
4.7.3.6	Display Volume Set Information.....	65
4.7.4	Physical Drive .....	65
4.7.4.1	Display Drive Information .....	68
4.7.4.2	Create Pass-Through Disk .....	68
4.7.4.3	Modify Pass-Through Disk .....	68
4.7.4.4	Delete Pass-Through Disk .....	69
4.7.4.5	Identify Selected Drive .....	69
4.7.5	Raid System Function .....	70
4.7.5.1	Mute The Alert Beeper .....	70
4.7.5.2	Alert Beeper Setting .....	71
4.7.5.3	Change Password .....	71
4.7.5.4	JBOD/RAID Configuration .....	71
4.7.5.5	RAID Rebuild Priority.....	72
4.7.5.6	Maximum ATA Mode.....	72
4.7.5.7	Disk Capacity Truncation Mode .....	72
4.7.5.8	Terminal Port Configuration .....	73
4.7.5.9	Restart Controller .....	73
4.7.6	Show System Events .....	74
4.7.7	Clear all Event Buffers.....	74
4.7.8	Hardware Information.....	74
4.7.9	System Information.....	75
<b>5.</b>	<b>VT-100 Utility Configuration .....</b>	<b>76</b>
5.1	Configuring Raid Sets and Volume Sets .....	76
5.2	Designating Drives as Hot Spares.....	77

5.3 Using Quick Volume /Raid Setup Configuration .....	77
5.4 Using Raid Set/Volume Set Function Method .....	79
5.5 Main Menu .....	81
5.5.1 Quick Volume/RAID Setup .....	82
5.5.2 Raid Set Function .....	85
5.5.2.1 Create Raid Set .....	85
5.5.2.2 Delete Raid Set .....	86
5.5.2.3 Expand Raid Set .....	87
• Migrating .....	88
5.5.2.4 Activate Incomplete Raid Set.....	88
5.5.2.5 Create Hot Spare.....	89
5.5.2.6 Delete Hot Spare.....	89
5.5.2.7 Raid Set Information.....	90
5.5.3 Volume Set Function .....	90
5.5.3.1 Create Volume Set.....	91
5.5.3.1.1 For ARC-6010/6020 .....	91
5.5.3.1.1.1 Volume Name .....	93
5.5.3.1.1.2 Capacity .....	94
5.5.3.1.1.3 Raid Level .....	94
5.5.3.1.1.4 Strip Size .....	95
5.5.3.1.1.5 SCSI Channel .....	95
5.5.3.1.1.6 SCSI ID .....	96
5.5.3.1.1.7 SCSI LUN .....	96
5.5.3.1.1.8 Cache Mode .....	97
5.5.3.1.1.9 Tag Queuing .....	97
5.5.3.1.1.10 Max Sync Rate.....	98
5.5.3.1.2 For ARC-5010.....	98
5.5.3.1.2.1 Volume Name .....	100
5.5.3.1.2.2 Capacity .....	101
5.5.3.1.2.3 Raid Level .....	101
5.5.3.1.2.4 Strip Size .....	102
5.5.3.1.2.5 IDE Channel .....	102
5.5.3.1.2.6 Drive Select .....	103
5.5.3.1.2.7 Cache Mode .....	103
5.5.3.1.2.8 Tag Queuing .....	103
5.5.3.1.2.9 IDE Xfer Mode .....	104
5.5.3.2 Delete Volume Set .....	105
5.5.3.3 Modify Volume Set.....	105
5.5.3.3.1 Volume Expansion .....	106
5.5.3.3.3 Volume Set Migration .....	107
5.5.3.5 Stop Volume Set Check .....	108
5.5.3.4 Check Volume Set.....	108

5.5.3.6 Display Volume Set Info. ....	109
5.5.3.6.1 For ARC-6010/6020 .....	109
5.5.3.6.2 For ARC-5010.....	110
5.5.4 Physical Drives.....	110
5.5.4.1 View Drive Information .....	110
5.5.4.2 Create Pass-Through Disk .....	111
5.5.4.2.1 For ARC-6010/6020 .....	111
5.5.4.3 Modify Pass-Through Disk .....	112
5.5.4.2.2 For ARC-5010.....	112
5.5.4.4 Delete Pass-Through Disk .....	113
5.5.4.5 Identify Selected Drive .....	113
5.5.5 Raid System Function .....	114
5.5.5.1 Mute The Alert Beeper .....	114
5.5.5.2 Alert Beeper Setting.....	114
5.5.5.3 Change Password .....	115
5.5.5.4 JBOD/RAID Configuration .....	116
5.5.5.5 RAID Rebuild Priority.....	117
5.5.5.6 Maximum ATA Mode.....	117
5.5.5.7 Disk Capacity Truncation Mode .....	118
5.5.5.8 Terminal Port Configuration .....	118
5.5.5.9 Update Firmware .....	119
5.5.5.10 Restart Controller .....	120
5.5.5.11 View Events .....	121
5.5.6 Clear Events Buffer.....	121
5.5.7 Hardware Monitor Information .....	121
5.5.8 System Information.....	122

## **6. Web Browser-based Configuration ..... 123**

6.1 Firmware-embedded TCP/IP & web browser-based RAID manager (using the controller's 10/100 Ethernet LAN port) .....	123
6.3 Designating Drives as Hot Spares.....	124
6.4 Using Quick Volume /Raid Setup Configuration .....	124
6.2 Configuring Raid Sets and Volume Sets .....	124
6.5 Using Raid Set/Volume Set Function Method .....	126
6.6 Configuring Raid Sets and Volume Sets .....	128
6.6.1 Main Menu .....	129
6.7 Quick Create .....	130
6.8 Raid Set Functions .....	130
6.8.1 Create Raid Set .....	130
6.8.2 Delete Raid Set.....	131
6.8.3 Expand Raid Set.....	131
6.8.4 Activate Incomplete Raid Set .....	132

6.8.5 Create Hot Spare .....	133
6.8.6 Delete Hot Spare.....	133
6.8.7 Rescue RaidSet .....	133
6.9 Volume Set Functions .....	134
6.9.1 Create Volume Set .....	134
6.9.1.1 For ARC-6010/6020 .....	134
6.9.1.2 For ARC-5010 .....	136
6.9.2 Delete Volume Set.....	138
6.9.3 Modify Volume Set.....	139
6.9.3.1 For ARC-6010/6020 .....	139
6.9.3.3 Volume Expansion .....	140
6.9.3.4 Volume Set Migration .....	140
6.9.3.2 For ARC-5010 .....	140
6.9.4 Check Volume Set .....	141
6.9.5 Stop VolumeSet Check.....	141
6.10 Physical Drive .....	141
6.10.1 Create Pass-Through Disk .....	142
6.10.1.1 For ARC-6010/6020 .....	142
6.10.1.2 For ARC-5010.....	142
6.10.2 Modify Pass-Through Disk .....	143
6.10.2.1 For ARC-6010/6020 .....	143
6.10.2.2 For ARC-5010.....	143
6.10.3 Delete Pass-Through Disk .....	144
6.10.4 Identify Selected Drive .....	144
6.11 System Controls.....	144
6.11.1 System Configuration .....	144
6.11.1.1 For ARC-6010/6020 .....	144
6.11.1.2 For ARC-5010.....	145
6.11.2 EtherNet Config (ARC-6020) .....	147
6.11.4 View Events/ Mute Beeper .....	148
6.11.3 Alert By Mail Config (ARC-6020) .....	148
6.11.5 Clear Events Buffer .....	149
6.11.6 Modify Password .....	149
6.11.7 Update Firmware: .....	150
6.11.8 Restart Controller .....	150
6.12 Information Menu.....	150
6.12.1 RaidSet Hierarchy .....	150
6.12.2 System Information .....	150
6.12.3 Hardware Monitor .....	150
<b>APPENDIX A .....</b>	<b>152</b>
Specifications.....	152

System Architecture.....	152
ARC-5010/6010 .....	152
ARC-6020.....	152
RAID Features.....	152
Disk Bus Interface .....	152
IDE-to-IDE Host Bus Interface.....	153
SCSI-to-IDE Host Bus Interface.....	153
SCSI-to-SATA Host Bus Interface.....	153
Monitors / Indicators.....	153
RAID Management .....	153
Software Drivers .....	154
Mechanical .....	154
Environmental .....	154
Electrical .....	154
<b>Appendix B .....</b>	<b>155</b>
Upgrading Flash Firmware Programming Utility .....	155
Establishing the Connection for the RS-232.....	155
Upgrade Firmware Through ANSI/VT-100 Terminal Emulation ...	156
Upgrade Firmware Through HTTP Proxy Web Browser Manager ..	158
<b>Appendix C.....</b>	<b>160</b>
Connector and Pin Definitions .....	160
ARC-5010 Controller Backplane Diagram .....	160
ARC-6010 Controller Backplane Diagram .....	161
ARC-6020 Controller Backplane Diagram .....	163
<b>Appendix D.....</b>	<b>165</b>
Technical Support .....	165

# INTRODUCTION

---

---

## 1. Introduction

The RAID subsystem controller is designed to fit in a three 5.25" half-height drive bay for easy integration in any disk array enclosure or server. The controller host base module depends on vary model with different configuration. (ARC-5010) controller host come with ATA/133, (ARC-6010) controller host support 160 SCSI channel and both models has five IDE channels for disk drives. For (ARC-6020) controller host support 320 SCSI channel and five SATA II channels for disk drives. The RAID subsystem is a high-performance IDE drive bus disk array Controller. When properly configured, the RAID subsystem can provide non-stop service with a high degree of fault tolerance through the use of RAID technology and advanced array management features. The RAID subsystem controller connects to the host system through an IDE or SCSI interface. The HOST interface on the host may be located either on the system board, or on a plug-in host bus adapter (HBA) card.

The RAID subsystem allows easy scalability from JBOD to RAID. It can be configured to RAID levels 0, 1 (0+1), 3, 5 . The RAID function allows one HDD failure without impact on the existing data and failed drive Data can be reconstructed from the remaining data and parity drives. RAID configuration and monitoring can be done through the LCD front control pane (option) or serial port/LAN port(ARC-6020).

The controller unit is most cost-effective IDE/SATA disk drive RAID subsystems with completely integrated high-performance and data-protection capabilities, which meet the performance and features of a midrange storage product at an entry-level price.

The IDE-RAID-IDE subsystem controller is the only RAID solution available that does not require a conventional PCI slot. It uses the standard IDE protocol to connect the host system IDE controller. The IDE-RAID-IDE don't need an extra controller card and can fully utilize the IDE bus (100MB/s) performance. With Intel Accelerated Hub Architecture and VIA Link architecture (It provides twice the bandwidth of the traditional PCI bus architecture at 266 MB per second.), the IDE bus bandwidth is independent of the PCI bus in the chip set design, giving the best PCI performance for Ethernet Card The IDE driver is also a standard part of all major operating systems such as Windows 95/98/2000/NT/ME/XP, Novell, MAC, Linux, UNIX, etc., the host sys-

# INTRODUCTION

tem does not require additional or proprietary software to work with the controller.

## 1.1 System Architecture

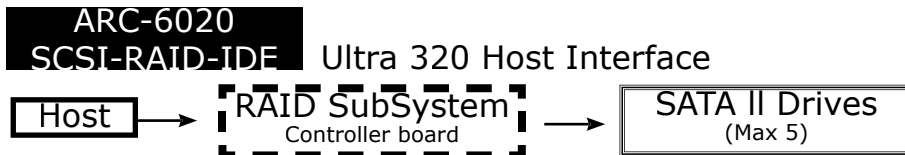
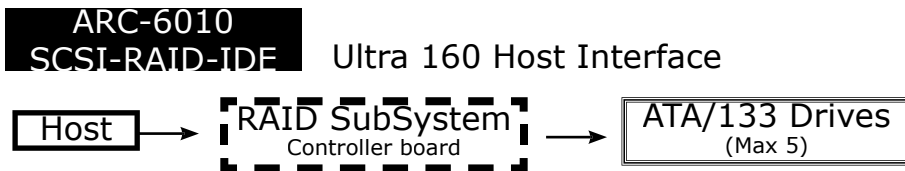

### 1.1.1 Ultra ATA/133 & SATA 1.0 Host Interface

The IDE-RAID-IDE controller board's host interface appears to the host system as an Ultra ATA/133&SATA 1.0 target device. The Ultra ATA/133 can support transfer rates up to 133MB per second. The SATA can support transfer rates up to 150MB per second. Both Ultra ATA/133 and SATA 1.0 can concurrently access different volume sets (logical drives).

### 1.1.2 Ultra 160 Host Interface

The SCSI-RAID-IDE controller board's host interface appears to the host system as an Ultra 160 target device. The Ultra 160 can support transfer rates up to 160MB per second.

# INTRODUCTION

---

---

## 1.1.3 Ultra 320 Host Interface(ARC-6020 Only)

The SCSI-RAID-SATA controller board's host interface appears to the host system as an Ultra 320 target device. The Ultra 320 can support transfer rates up to 320MB per second.

## 1.1.4 Ultra ATA/133 Drive Interface

The controller board communicates directly with the array's 5 Ultra ATA/133 drives via a built-in Ultra ATA/133 interface. When the host is directly controlling the drives, the RAID subsystem controller board translates all communications between the HOST ATA or HOST SCSI and UDMA devices. The RAID subsystem uses the RAID subsystem IDE I/O controller chip on each IDE channel to allow the controller to simultaneously communicate with the host system, and read or write data on several drives. Up to five disk drives can be connected to each RAID controller. It supports the ATA133 standard, which is backward compatible with earlier ATA standards.

## 1.1.5 Serial ATA II Drive Interface

The controller board communicates directly with the array's 5 Serial ATA II drives via a built-in SATA interface. When the host is directly controlling the drives. The RAID subsystem uses the RAID subsystem SATA II I/O controller chip on each SATA channel to allow the controller to simultaneously communicate with the host system, and read or write data on several drives. Up to five disk drives can be connected to each RAID controller.

## 1.2 RAID subsystem Controller Board

The ARC-5010/6010 controller has an IDE controller which supports an ATA/133 drive interface to 5 Ultra ATA/133 hard drives. ARC-6020 controller has an SATA II controller which supports SATA II support up to 5 SATA Harddrives. The IDE controller supports a XOR engine parity generator/checker, one RS-232 interface for system management (Remote Control, and Local Monitor) and an interface to a display/operation panel. Within the array, the controller acts as a bridge between host IDE channels and drive IDE channels via Ultra ATA 133 bus, and implements the RAID function.



# INTRODUCTION

---

---

## 1.2.1 Cache Memory Subsystem

The ARC-5010/6010 controller uses Toshiba 4927 I/O processor, a 66MHz/32-bit PCI, and PC-100 SDRAM memory architecture. The controller default supports 64MB on-board cache. The ARC-6020 controller new high-performance architecture comes from Intel 80321 I/O processor, a 133MHz/64-bit PCI-X, and DDR200 memory architecture. The data flow at 133MHz/64 bit PCI-X bus and 64-bit 200Mhz ECC DDR SDRAM makes its high data throughput. Data can be transferred between the controller and the drives through a high-speed 133MHz/64-bit path at a burst rate up to 1000MB/S. The system's overall performance can support up to one Ultra320 SCSI host channels. The controller default supports 128MB on-board cache.

## 1.2.2 User Interface

Manual configuration and monitoring can be done through the LCD front control pane (option). The firmware also contains an embedded management program that can support the RS-232C (Serial Console) port out-of-band management. The controller can use any of the interfaces to simplify the setup and management of their associated disk drives. This out-of-band method is a convenient platform-independent management utility. User can through this port to implement Bootable CD VT-100, VT-100 Terminal and HTTP Proxy browser-based management utility.

## 1.2.3 Controller Firmware

The system provides RAID levels 0, 1 (0+1), 3, and 5 RAID configurations. It can be managed either through the LCD control panel or by the system-embedded configuration utilities. Its high data availability and protection derives from the following capabilities: Online Capacity Expansion, Online RAID Level Migration, Dynamic Volume Extension, Array Roaming, Global Online Spare, Automatic Drive Failure Detection, Automatic Failed Drive Rebuilding, Disk Hot Spare, and Instant Availability/Background Initialization.

The RAID subsystem firmware is stored on the controller flash ROM and is executed by the RISC CPU. The firmware can also

# INTRODUCTION

---

---

be updated through the RS-232 port without the need to replace any hardware chips. During the controller ROM flash process, it is possible for a problem to occur resulting in corruption of the controller firmware. A corrupted firmware in the controller firmware would make the controller inoperable and bring the system down. The Redundant Flash provides a unique redundancy feature that helps ensure against controller availability. This reduces the risk of system failure due to firmware crash.

In addition to the stored programs in ROM, the NVRAM stores data on the current configuration of the controller and its attached disk drives. As the disk drive configurations change, the NVRAM keeps a record of the changes.

## 1.3 RAID Concept

### 1.3.1 RAID Set

A Raid Set is a group of disk containing one or more volume sets. It has the following features in the RAID controller. A volume Set must be created either on an existing raid set or on a group of available individual disks (disks that are not yet a part of an raid set). If there are pre-existing raid sets with available capacity and enough disks for specified RAID level desired, then the volume set will be created in the existing raid set of the user's choice. If physical disk of different capacity are grouped together in a raid set, then the capacity of the smallest disk will become the effective capacity of all the disks in the raid set.

### 1.3.2 Volume Set

A Volume Set is seen by the host system as a single logical device. It is organized in a RAID level with one or more physical disks. RAID level refers to the level of data performance and protection of a Volume Set. A Volume Set capacity can consume all or a portion of disk capacity available in a RAID Set. Multiple Volume Sets can exist on a group of disks in a Raid Set.

In the illustration below, Volume 1 can be assigned a RAID 5 level of operation while Volume 0 might be assigned a RAID 0+1 level of operation.

# INTRODUCTION

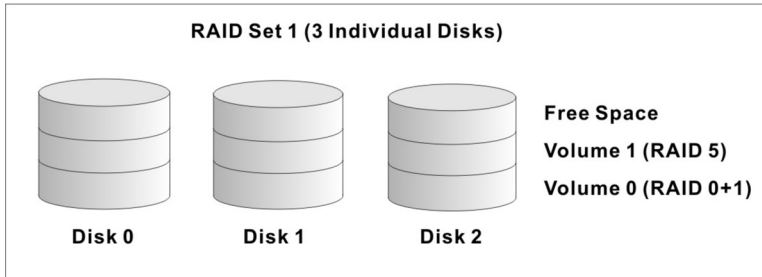

## 1.3.3 Easy of Use Features

### 1.3.3.1 Instant Availability/Background Initialization

RAID 0 and RAID 1 volume set can be used immediately after the creation. But the RAID 3 and 5 volume sets must be initialized to generate the parity. In the Normal Initialization, the initialization proceeds as a background task, the volume set is fully accessible for system reads and writes. The operating system can instantly access to the newly created arrays without requiring a reboot and waiting the initialization complete. Furthermore, the RAID volume set is also protected against a single disk failure while initialing. In Fast Initialization, the initialization proceeds must be completed before the volume set ready for system accesses.

### 1.3.3.2 Array Roaming

The RAID controller stores configuration information both in NVRAM and on the disk drives. It can protect the configuration settings in the case of a disk drive or controller failure. Array roaming allows the administrators the ability to move a completely raid set to another system without losing RAID configuration and data on that raid set. If a server fails to work, the raid set disk drives can be moved to another server and inserted in any order.

### 1.3.3.3 Online Capacity Expansion

Online Capacity Expansion makes it possible to add one or more physical drive to a volume set, while the server is in operation, eliminating the need to store and restore after reconfigured the raid set. When disks are added to a raid set, unused capacity is

# INTRODUCTION

added to the end of the raid set. Data on the existing volume sets residing on that raid set is redistributed evenly across all the disks. A contiguous block of unused capacity is made available on the raid set. The unused capacity can create additional volume set. The expansion process is illustrated as following figure.

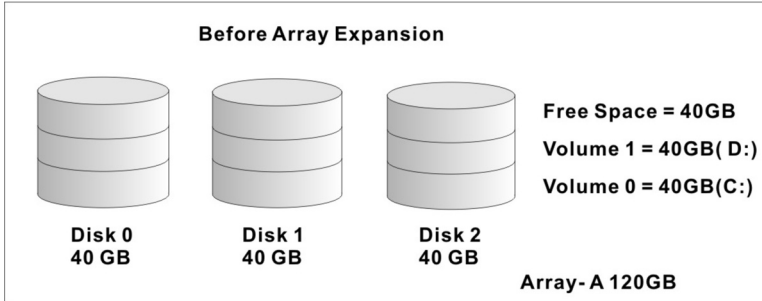

The RAID controller redistributes the original volume set over the original and newly added disks, using the same fault-tolerance configuration. The unused capacity on the expand raid set can then be used to create an additional volume sets, with a different fault tolerance setting if user need to change.

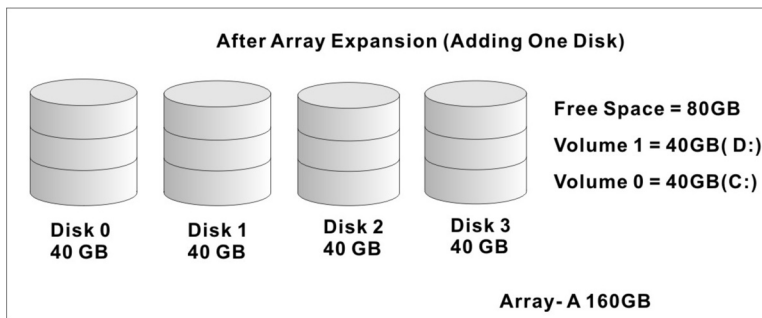

## 1.3.4 Online RAID Level and Stripe Size Migration

User can migrate both the RAID level and stripe size of an existing volume set, while the server is online and the volume set is in use. Online RAID level/stripe size migration can prove helpful during performance tuning activities as well as in the event that additional physical disks are added to the RAID controller. For example, in a

# INTRODUCTION

---

---

system using two drives in RAID level 1, you could add capacity and retain fault tolerance by adding one drive. With the addition of third disk, you have the option of adding this disk to your existing RAID logical drive and migrating from RAID level 1 to 5. The result would be parity fault tolerance and double the available capacity without taking the system off.

## 1.4 High availability

### 1.4.1 Creating Hot Spares

A hot spare drive is an unused online available drive, which is ready for replacing the failure disk drive. In a RAID level 1, 0+1, 3, or 5 raid set, any unused online available drive installed but not belonging to a raid set can define as a hot spare drive. Hot spares permit you to replace failed drives without powering down the system. When RAID controller detects a drive failure, the system will automatic and transparent rebuilds using hot spare drives. The raid set will be reconfigured and rebuilt in the background, while the RAID controller continues to handle system request. During the automatic rebuild process, system activity will continue as normal, however, the system performance and fault tolerance will be affected.

**Important:**

The hot spare must have at least the same capacity as the drive it replaces.

### 1.4.2 Hot-Swap Disk Drive Support

The RAID controller has built the protection circuit to support the replacement of IDE/SATA II hard disk drives without having to shut down or reboot the system. The removable hard drive tray can deliver "hot swappable," fault-tolerant RAID solutions at prices much less than the cost of conventional SCSI hard disk RAID controllers. We provide this feature for controllers to provide the advanced fault tolerant RAID protection and "online" drive replacement.

# INTRODUCTION

---

---

## 1.4.3 Hot-Swap Disk Rebuild

A Hot-Swap function can be used to rebuild disk drives in arrays with data redundancy such as RAID level 1(0+1), 3, and 5. If a hot spare is not available, the failed disk drive must be replaced with a new disk drive so that the data on the failed drive can be rebuilt. If a hot spare is available, the rebuild starts automatically when a drive fails. The RAID controller automatically and transparently rebuilds failed drives in the background with user-definable rebuild rates. The RAID controller will automatically restart the system and the rebuild if the system is shut down or powered off abnormally during a reconstruction procedure condition. When a disk is Hot Swap, although the system is functionally operational, the system may no longer be fault tolerant. Fault tolerance will be lost until the removed drive is replaced and the rebuild operation is completed.

## 1.5 Understanding RAID

RAID is an acronym for Redundant Array of Independent Disks. It is an array of multiple independent hard disk drives that provide high performance and fault tolerance. The RAID controller implements several levels of the Berkeley RAID technology. An appropriate RAID level is selected when the volume sets are defined or created. This decision is based on disk capacity, data availability (fault tolerance or redundancy), and disk performance. The following is the RAID level, which support in the RAID controller.

The RAID controller makes the RAID implementation and the disks' physical configuration transparent to the host operating system. This means that the host operating system drivers and software utilities are not affected, regardless of the RAID level selected. Correct installation of the disk array and the controller requires a proper understanding of RAID technology and the concepts.

### 1.5.1 RAID 0

RAID 0, also referred to as striping, writes striping of data across multiple disk drives instead of just one disk drive. RAID 0 does not provide any data redundancy, but does offer the best high-speed data throughput. RAID 0 breaks up data into smaller blocks and then writes a block to each drive in the array. Disk striping enhances performance because multiple drives are accessed simul-

# INTRODUCTION

taneously; but the reliability of RAID Level 0 is less than any of its member disk drives due to its lack of redundancy.

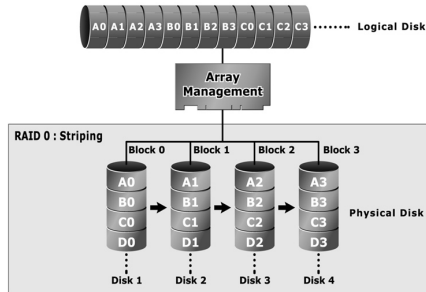

## 1.5.2 RAID 1

RAID 1 also known as “disk mirroring”, data written to one disk drive is simultaneously written to another disk drive. Read performance may be enhanced if the array controller can parallel accesses both members of a mirrored pair. During writes, there will be a minor performance penalty when compared to writing to a single disk. If one drive fails, all data (and software applications) are preserved on the other drive. RAID 1 offers extremely high data reliability, but at the cost of doubling the required data storage capacity.

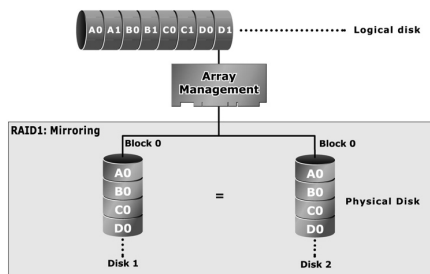

## 1.5.3 RAID 10

RAID 10 is a combination of RAID 0 and RAID 1, combining striping with disk mirroring. RAID Level 10 combines the fast performance of Level 0 with the data redundancy of Level 1. In this configura-

# INTRODUCTION

tion, data is distributed across several disk drives, similar to Level 0, which are then duplicated to another set of drive for data protection. RAID 10 provides the highest read/write performance of any of the Hybrid RAID levels, but at the cost of doubling the required data storage capacity.

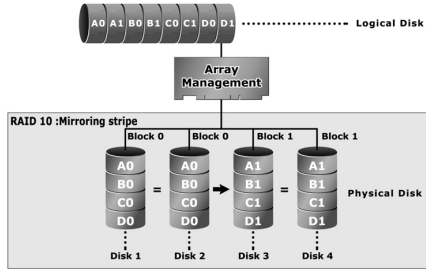

## 1.5.4 RAID 3

RAID 3 provides disk striping and complete data redundancy through a dedicated parity drive. RAID 3 breaks up data into smaller blocks, calculates parity by performing an exclusive-or on the blocks, and then writes the blocks to all but one drive in the array. The parity data created during the exclusive-or is then written to the last drive in the array. If a single drive fails, data is still available by computing the exclusive-or of the contents corresponding strips of the surviving member disk. RAID-3 is best for applications that require very fast data- transfer rates or long data blocks.

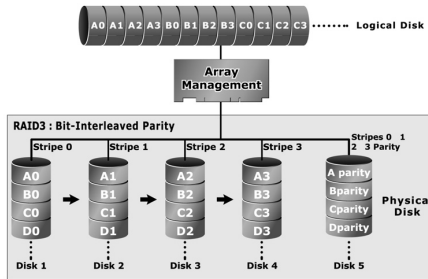



# INTRODUCTION

## 1.5.5 RAID 5

RAID 5 is sometimes called striping with parity at byte level. In RAID 5, the parity information is written to all of the drives in the controllers rather than concentrated on a dedicated parity disk. If one drive in the system fails, the parity information can be used to reconstruct the data from that drive. All drives in the array system can be used to seek operation at the same time, greatly increasing the performance of the RAID system. This relieves the write bottleneck that characterizes RAID 4, and is the primary reason that RAID 5 is more often implemented in RAID arrays.

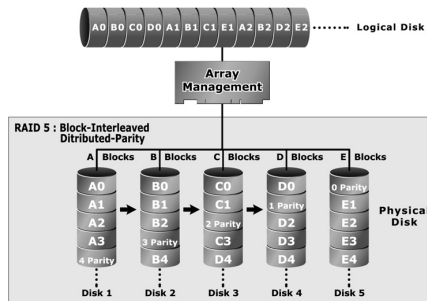

## Summary of RAID Levels

SATA RAID controller supports RAID Levels 0, 1(0+1), 3, and 5. Table below provides a summary of RAID levels.

Features and Performance						
RAID Level	Description	Min. Drives	Max. Drives	Data Reliability	Data Transfer Rate	I/O Request Rates
0	Also known as striping Data distributed across multiple drives in the array. There is no data protection	1	5	No data Protection	Very High	Very High for Both Reads and Writes
1	Also known as mirroring All data replicated on N Separated disks. N is almost always 2. This is a high availability Solution, but due to the 100% duplication, it is also a costly solution.	2	2	Lower than RAID 6; Higher than RAID 3,5	Reads are higher Than a single disk; Writes similar to a single disk	Reads are twice faster than a single disk; Write are similar to a single disk.

# INTRODUCTION

0 + 1	Also known Block-Interleaved Parity. Data and parity information is subdivided and distributed across all disk. Parity must be the equal to the smallest disk capacity in the array. Parity information normally stored on a dedicated parity disk.	3	5	Lower than RAID 6; Higher than RAID 3,5	Transfer rates more similar to RAID 1 than RAID 0	Reads are twice faster than a single disk;  Writes are similar to a single disk.
3	Also known Bit-Interleaved Parity. Data and parity information is subdivided and distributed across all disk. Parity must be the equal to the smallest disk capacity in the array. Parity information normally stored on a dedicated parity disk.	3	5	Lower than RAID 1, 10, 6;  Higher than a single drive	Reads are similar to RAID 0;  Writes are slower than a single disk	Reads are similar twice faster than a single disk;  Writes are similar to a single disk.
5	Also known Block-Interleaved Distributed Parity. Data and parity information is subdivided and distributed across all disk. Parity must be the equal to the smallest disk capacity in the array. Parity information normally stored on a dedicated parity disk.	3	5	Lower than RAID 1, 10, 6;  Higher than a single drive	Reads are similar to RAID 0;  Writes are slower than a single disk	Reads are similar to RAID 0;  Writes are slower than a single disk.

# HARDWARE INSTALLATION

---

---

## 2. Hardware Installation

This section describes the procedures for installing ARC-5010/6010/6020 series.

### 2.1 Overview

This chapter describes how to install the RAID Subsystem and connect UDMA/SATA drives to make the RAID subsystem ready to use. The following contains step-by-step instructions to successfully install your new RAID subsystem in your computer system.

### 2.2 RAID Subsystem Requirements

This is essentially the same form factor as a three 5" full-height hard disk drive. It is design to fit into three consecutive 5.25" full-height drive bays located in a server chassis. Standard mounting holes are located on both sides of the RAID subsystem. There mounting holes accept commonly available No. 6-32 coarse-thread screws.

### 2.3 Step Action

1. Unpack the RAID subsystem and inspect for damage. Make sure all items are in the package.
2. Identify RAID subsystem Part.
3. Turn off the computer
4. Mounting RAID subsystem in system
5. Connecting HOST ATA (ARC-5010) or SCSI (ARC-6010/6020) to RAID subsystem.
6. Setting UDMA devices.
7. Loading Drive to the Drive Tray.
8. RAID Creation Method
9. Turn on the host computer Power.
10. Configure the RAID subsystem.

#### ● Step 1 Unpack

Unpack and install the hardware in a static-free environment. The RAID subsystem is packed inside an anti-static bag between two sponge sheets. Remove it and inspect it for damage. If the RAID

# HARDWARE INSTALLATION

subsystem appears damaged, or if any items of the contents listed below are missing or damaged, please contact your dealer or distributor immediately.

## Checklist

The RAID subsystem kit may have included the following items in the ship package:

- RAID subsystem
- Mounting hardware required by the RAID subsystem (attachment rails, screws, etc.)
- ATA cables to interconnect the RAID subsystem and system IDE Port. (ARC-5010)
- SCSI cable to interconnect RAID subsystem and system SCSI host. (ARC-6010/6020)
- Ethernet LAN port daughter board & cable (ARC-6020 Only)
- User manual
- Serial communications null-modem cable
- LCD module (Option)

## • Step 2 Identify RAID subsystem part

The following figures illustrate the jumper and connector locations for the RAID subsystem.

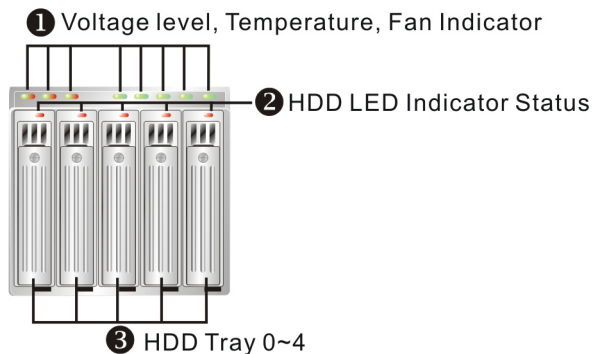

Figure 2-1 ARC-5010/6010/6020 Front View

# HARDWARE INSTALLATION

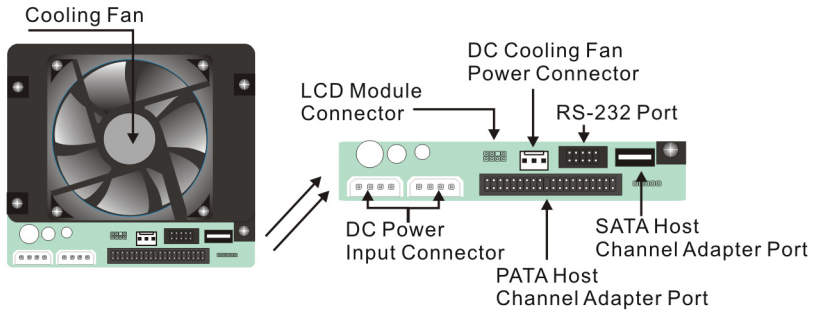

Figure 2-2 ARC-5010 BackSide

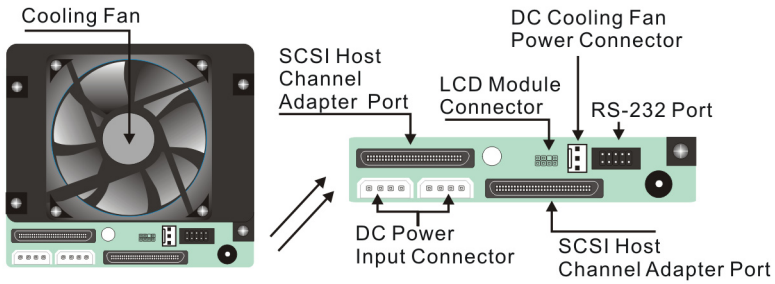

Figure 2-3 ARC-6010 BackSide

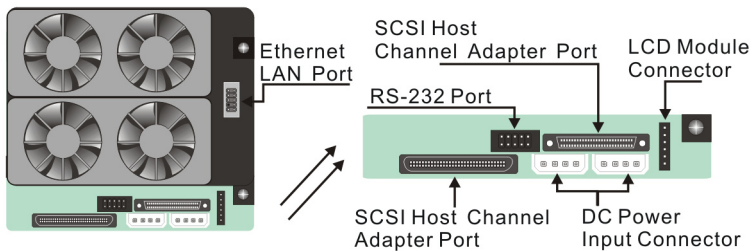

Figure 2-3 ARC-6020 BackSide

# HARDWARE INSTALLATION

---

---

## • Step 3 Power Down the System

Turn off the host computer and disconnect the power code.

## • Step 4 Configuring UDMA Drives(ARC-5010/6010)

Each UDMA drive installing in the RAID subsystem must be configured as a tem. If your UDMA drive is configured as to the laveve. Changing jumper settings on the drive can switch from slave to master mode. Most hard drives are always shipped with the Master jumper setting enabled.

## • Step 5 Loading Drive to the Drive Tray

The RAID subsystem supports five channel Ultra ATA/133 IDE channels or five channel SATA II channels . For IDE drive each channel can run up to 133MB/S. For SATA II drive each channel can run up to 300MB/S.

1. Gently take out the drive trays from the RAID subsystem by pulling out on the lever.
2. Remove the tray blank from hot-swap tray.
3. Attach the drive trays power cable to the disk drive first, and carefully push drive trays data cable to the disk drive. Those connectors are keyed and will only fit one way. Make sure the connectors are firmly seated; secure the drive to the hot-swap tray with #6-23x5L screws.
4. After all drive's are in the drive tray, place all of them back into the RAID subsystem. To do this slide in drive tray as show in Fig. 5 making sure lever is at 90-degree angle from the RAID subsystem. This is important so as not to damage the hot-swap trays.
5. Make sure you let the lever engage by itself.
6. Give a final push of the drive tray to make sure it is seated firmly into the back plane.
7. Once it is seated firmly, click the lever in place.

## • Step 6 Mounting RAID subsystem in System

Remove the cover and front bezel from the computer case. The RAID subsystem RAID Enclosure requires three consecutive 5.25" drive bays. Examine the chassis to make sure the 3 x 5.25" bays space is free of wires and other obstructions so the RAID subsystem can slipped into the bay with ease. Fasten the flanges to the front of the chassis. There should be 6 screws for each side.

# HARDWARE INSTALLATION

---

---

## ● **Step 7 Connecting RAID subsystem Power**

Connect two free power cables to the power connector on the rear side of the RAID subsystem. Below is recommended way to connect module to Power Supply.

## ● **Step 8 Connecting RAID subsystem to HOST IDE Channel (ARC-5010)**

The ARC-5010 supports one parallel IDE connector and one serial ATA on the back plane. User can use the parallel IDE or the serial ATA or both two. Follow these steps to connect HOST IDE Channel to the RAID subsystem using the 80-pin UDMA/133 cable included in your kit.

1. Connect the 80-pin, UDMA/133 cable to RAID subsystem IDE connector. The UDMA cable has a blue and a black connector. The blue connector should always be connected to the controller card or on-board IDE connector. The black connector should always be connected to the RAID subsystem. Reversing the connection degrades the performance.
2. Plug the Blue end of the cable to one of the UDMA connectors on the system.
3. Plug the Black end of the cable to your RAID subsystem.

Simply follow these steps to connect HOST Serial ATA channel and RAID subsystem using the serial ATA cable included in your kit.

1. Connect the serial ATA cable to RAID subsystem serial ATA connector. The serial ATA cable has a blue and a black connector. The blue connector should always be connected to the controller card or on-board serial ATA connector. The black connector should always be connected to the RAID subsystem serial ATA connector.
2. Plug the Blue end of the cable to the serial ATA connectors on the system or Host adapter.
3. Plug the Black end of the cable to your RAID subsystem.

## ● **Step 9 Connecting RAID Subsystem to HOST SCSI Channel (ARC-6010/6020)**

There are two SCSI connectors are provided on the back of the RAID subsystem for connecting the array to SCSI HOST Adapter. Installation of the RAID subsystem is very similar to the installation of a standard SCSI drive Refer to your system and/or SCSI

---

---

# HARDWARE INSTALLATION

---

---

host adapter manual for additional installation procedures that may apply to your system or host adapter. By installing HOST SCSI Channel and RAID subsystem using the SCSI cables included in your kits.

Follow these steps to connect HOST SCSI Channel and RAID subsystem:

1. The RAID subsystem is the last internal device in the daisy-chained configuration.

For ARC-6010

- a. Plug the SCSI LVD cable supplied with the SCSI card kit to the SCSI adapter internal connector and the last device connector to the RAID subsystem SCSI-IN connector.

For ARC-6020

- a. ARC-6020 has build-in terminator and it can be disable & enable, therefore, when terminator not require to be plug-in if this feature set at enable.

- b. Add the other SCSI LVD cable supplied with the RAID subsystem kit to its SCSI- OUT connector and place an LVD SCSI active terminator on the other end of this connector.

2. The RAID subsystem is the first internal device in the daisy-chained configuration.

- a. Plug the SCSI cable supplied with the RAID subsystem kit to the SCSI adapter internal connector and the its SCSI-IN connector.
- b. Add the SCSI LVD cable supplied with the SCSI adapter kit to RAID subsystem SCSI OUT connector. The end of the SCSI bus farthest from its SCSI OUT must have a terminator installed.

**Note:** SCSI Termination

All SCSI buses require termination on both ends of the bus to prevent signal degradation. Most SCSI card supplies the termination on the origination end of the SCSI bus. Termination for the opposite end if the bus is provide by the vendor.



# HARDWARE INSTALLATION

## • Step 10 RAID Creation Method

It is necessary to connect LCD panel with keypad or a serial device (terminal emulation) in order to create the RAID system. The RAID subsystem is normally delivered without LCD pre-installed.

### **Method 1:** LCD Panel with Keypad

The LCD status panel informs you of the Disk Array's current operating status at a glance. If you need to add the front panel and keypad function, you also need one another drive bay space. Install the LCD Module on the controller backplane in order to operate the LCD interface function. For additional information on using the LCD panel and keypad to configure the RAID subsystem see "LCD Configuration" on Chapter 6.

### **Note:** SCSI Termination

There are a variety of failure conditions that cause the RAID subsystem monitoring LED to light. Table 1-1 provides a summary of the front panel LED and RAID subsystem LED.

LED	Normal Status	Problem Indication
Power LED	Bright Green	This LED does not light up after power switched on
BUSY LED	Blink green during host computer accessing the RAID subsystem.	LED never flickers
FAULT LED	LED never light up	This LED light up: "Red", when the disk drive
Disk Activity LED	This LED blinks during hard drive read and write activity	
Voltage LED	This LED will remain on green when the power is on	This LED will blink red if there is a voltage error
Temperature LED	This LED will remain on green when the power is on	This LED will blink red if there is a fan problem
Fan LED	This LED will remain on green when the power is on	This LED will blink red if the internal temperature rises above the Spec setting

# HARDWARE INSTALLATION

---

---

## **Method 2: Serial Port Connection**

The RAID subsystem can be configured via a VT-100 compatible terminal or a PC running a VT-100 terminal emulation program. The provided interface cable converts the RS232 signal of the 10-pin header connector on the RAID subsystem into a 9-pin D-Sub male connector or the system board, 10-pin header COM2 connector. You can attach a serial (Character-Based) terminal or server com port to the RAID subsystem for access to the text-based Setup Menu, note the following:

1. Connect a serial terminal to the port labelled COM1.
2. Connect the Host system serial port to the port labelled COM1.

## **• Step 11 Turn on the host computer Power**

Safely check the installation and reinstall the computer cover. Connect all power code. Turn on the AC power switch at the rear of computer then press the power button at the front of the host computer.

## **• Step 12 Configure RAID Subsystems**

You can configure RAID subsystem either through the LCD Configuration utility or RS232C/LAN port(ARC-6020) out of band management utility. The RAID subsystem supports VT-100 terminal or CD-ROM bootable VT-100 utility and HTTP Proxy web-browser management through the RS-232C port. Please reference the Chapter 4, Chapter 5 and Chapter 6 for the configuration.

## **2.4 Hot-plug Drive Replacement**

The RAID subsystem supports the ability of performing a hot-swap drive replacement without powering down the system. A disk can be disconnected, removed, or replaced with a different disk without taking the system off-line. The RAID rebuilding will be processed automatically in the background. When a disk is hot swap, the RAID subsystem may no longer be fault tolerant. Fault tolerance will be lost until the hot swap drive is subsequently replaced and the rebuild operation is completed.

# HARDWARE INSTALLATION

---

---

## 2.4.1 Recognizing a Drive Failure

A drive failure can be identified in one of the following ways:

1. An error status message lists failed drives in the.
2. Amber LED illuminates on the front of RAID subsystem system if failed drives are inside.

## 2.4.2 Replacing a Failed Drive

With our RAID subsystem drive tray, you can replace a defective physical drive while your computer is still operating. When a new drive has been installed, data reconstruction will be automatically started to rebuild the contents of the disk drive.

Follow the follow below and refer to the pictures to replace the "Hot-Swap" drive.

### **Step a. Gently pull-out the HDD tray**

(When a HDD error occurs, the HDD LED indicator lights up "Amber")

Remove the drive tray you wish to replace from the RAID subsystem by firmly pulling on the drive carrier's handle and sliding out the drive tray.

### **Step b Unscrew**

Remove all the four mounting screws before remove the power and data cable.

### **Step c. Unplug the Cables**

Unplug the power and data cable and remove the defective disk drive from hot-swap frame. Please be careful to remove the data cable to prevent it from damaging.

### **Note:**

The capacity of the replacement drives must be at least as large as the capacity of the other drives in the raid set. Drives of insufficient capacity will be failed immediately by the RAID subsystem without starting the Automatic Data Rebuild.

# CONFIGURATION METHOD

---

---

## 3. Configuration Methods

After the hardware installation, the UDMA or SATA disk drives connected to the internal RAID subsystem must be configured and the volume set units initialized before they are ready to use. This can be accomplished by one of the following methods:

- Front panel touch-control keypad
- Bootable CD VT100 utility connected through the controller's serial port
- VT100 terminal connected through the controller's serial port
- Using HTTP Proxy through the controller's serial port to access web browser-based RAID manager in Windows and Linux system.
- Firmware-embedded & web browser-based RAID manager/SNMP agent/SMTP via the controller's 10/100 Ethernet LAN port

Those user interfaces can access the built-in configuration and administration utility that resides in the controller's firmware. They provide complete control and management of the controller and disk arrays, eliminating the need for additional hardware or software.

Note: The internal RAID subsystem allows only one method to access menus at a time.

### 3.1 Using local front panel touch-control keypad

The front panel keypad and liquid crystal display (LCD) is the primary user interface for the RAID subsystem. All configuration and management of the controller and its properly connected disk arrays can be performed from this interface.

The front panel keypad and LCD are connected to the RAID subsystem to access the built-in configuration and administration utility that resides in the controller's firmware. Complete control and management of the array's physical drives and logical units can be performed from the front panel, requiring no additional hardware or software drivers for that purpose.

This technical manual provides, in quick reference form, procedures that use the built-in LCD panel to configure and operate the controller.

# CONFIGURATION METHOD

A touch-control keypad and a liquid crystal display (LCD) mounted on the front panel of the RAID subsystem is the primary operational interface and monitor display for the disk array controller. This user interface controls all configuration and management functions for the RAID subsystem controller and for all UDMA or SATA disk array subsystems to which it is properly connected.

The LCD provides a system of screens with areas for information, status indication, or menus. The LCD screen displays up to two lines at a time of menu items or other information.

The Initial screen is as following:

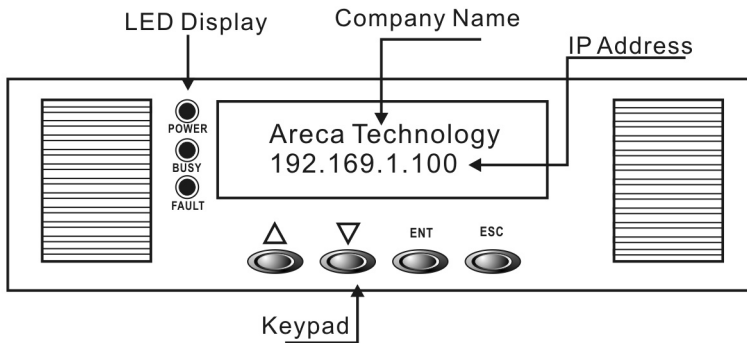

## Function Key Definitions

The four function keys at the bottom of the front panel perform the following functions:

Key	Function
Up Arrow	Use to scroll the cursor Upward/Rightward
Down Arrow	Use to scroll the cursor Downward/Leftward
ENT Key	Submit Select ion Function (Confirm a selected Item)
ESC Key	Return to Previous Screen (Exit a selection configuration)

There are a variety of failure conditions that cause the RAID subsystem monitoring LED to light. following Table provides a summary of the front panel LED and Enclosure LED.

# CONFIGURATION METHOD

Panel LED	Normal Status	Problem Indication
Power LED	Bright Green	This LED does not light up after power switched on
Host Access LED	Blink green during host computer accessing the RAID subsystem.	LED never flickers
Disk Activity LED	This LED blinks during hard drive read and write activity	LED not light up

For additional information on using the LCD panel and keypad to configure the RAID controller see "LCD Configuration" on Chapter 4.

## 3.2 VT100 terminal (Using the controller's serial port)

The serial port on the controller's back panel can be used in VT100 mode. The provided interface cable converts the RS232 signal of the 10-pin header connector on the RAID subsystem into a 9-pin D-Sub male connector. The firmware-based terminal array management interface can access the array through this RS-232 port. You can attach a VT-100 compatible terminal or a PC running a VT-100 terminal emulation program to the serial port for accessing the text-based Setup Menu.

### 3.2.1 RAID Subsystem RS-232C Port Pin Assignment

To ensure proper communications between the RAID subsystem and the VT-100 Terminal Emulation, Please configure the VT100 terminal emulation settings to the values shown below:

Terminal requirement	
Connection	Null-modem cable
Baud Rate	115,200
Data bits	8
Stop	1
Flow Control	None

# CONFIGURATION METHOD

The controller 10-pin header assignments are defined as below.

Action			
Pin	Description	Pin	Description
1	N/C	6	TXD
2	TXD	7	CTS
3	RXD	8	RTS
4	DSR	9	N/C
5	GND	10	N/C

## Keyboard Navigation

The following definition is the VT-100 RAID configuration utility keyboard navigation.

Key	Function
Arrow Key	Move cursor
Enter Key	Submit selection function
ESC Key	Return to previous screen
L Key	Line draw
X Key	Redraw

### 3.2.2 Start-up VT100 Screen

By connecting a VT100 compatible terminal, or a PC operating in an equivalent terminal emulation mode, all RAID subsystem monitoring, configuration and administration functions can be exercised from the VT100 terminal.

There are a wide variety of Terminal Emulation packages, but for the most part they should be very similar. The following setup procedure is an example Setup VT100 Terminal in Windows system using Hyper Terminal use Version 3.0 or higher.

**Step 1.** From the Desktop open the Start menu. Pick Programs, Accessories, Communications and Hyper Terminal. Open Hyper Terminal (requires version 3.0 or higher)

# CONFIGURATION METHOD



**Step 2.** Open **HYPERTERM.EXE** and Enter a name for your Terminal. Click **OK**.

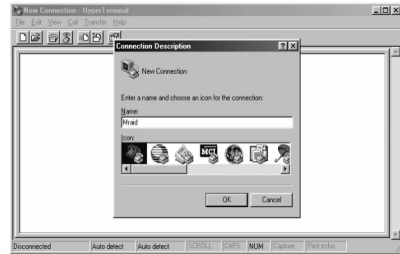

**Step 3.** Select an appropriate connecting port in your Terminal. Click OK. Configure the port parameter settings. Bits per second: **"115200"**, Data bits: **"8"**, Parity: **"None"**, Stop bits: **"1"**, Flow control: **"None"**. Click **OK**

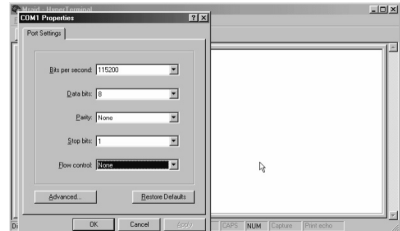
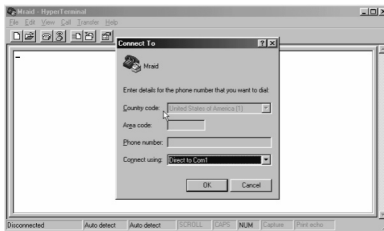

**Step 4.** Open the File menu, and then open Properties.

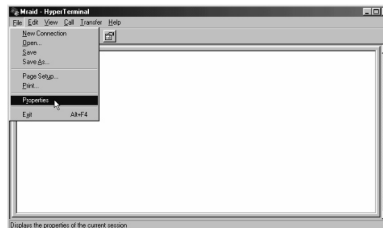



# CONFIGURATION METHOD

**Step 5.** Open the Settings Tab.

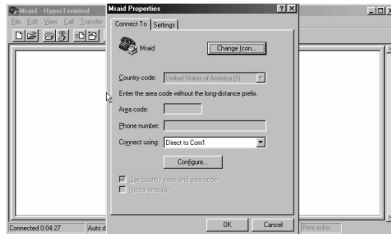

**Step 6.** Open the Settings Tab. Function, arrow and ctrl keys act as: Terminal Keys, Backspace key sends: **Crtl+H**, Emulation: VT100, Telnet terminal: VT100, Back scroll buffer lines: 500. Click **OK**.

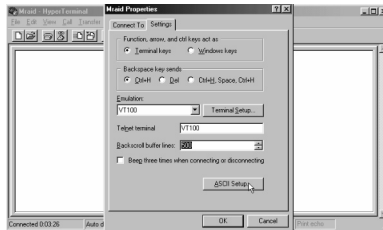

Now, the VT100 is ready to use.

After you have finished the VT100 Terminal setup, you may press "X" key (in your Terminal) to link the RAID subsystem and Terminal together.

Press "X" key to display the disk array Monitor Utility screen on your VT100 Terminal.

## 3.3 Bootable CD VT100 utility (Using the controller's serial port)

RAID subsystem now offers an alternative means of communication for the internal RAID Subsystem - Bootable CD VT-100 emulation program. The traditional RS-232C way configures the controller via a dedicated VT-100 terminal or system starting up running the Hyper Terminal utilities. With the Bootable CD VT-100 emulation has more flexibility. User can access the built-in configuration without needing VT-100 terminal or system starting up running the Hyper Terminal. The Bootable CD VT-100 emulation program is an X86-based system utility used to configure RAID volumes prior to OS installation without needing a front panel touch-control keypad.

# CONFIGURATION METHOD

The RAID subsystem CD-ROM provides information on OS-independent Bootable CD VT-100 setting utilities. The RAID subsystem CD-ROM is self-booting, assuming you're your system supports booting from the CD-ROM drive. This feature is useful because the utilities discussed below are run directly from the CD-ROM. A Bootable CD VT100 compatible terminal is used to access to the built-in configuration and administration utility that resides in the controller's firmware.

## 3.3.1 Bootable CD VT100 terminal emulation setting value requirement

To ensure proper communications between the RAID subsystem and the Bootable CD Terminal Emulation, Please connect the RAID subsystem series RS-232 serial port, to any COM port on a host computer and configure the Bootable CD VT100 terminal emulation settings to the values shown below:

Terminal requirement	
Baud Rate	115,200
Data bits	8
Stop	1

## 3.3.2 Start-up ROM-DOS VT100 Screen

Change the main board BIOS setup so that your system boots from the CD-ROM. Insert the RAID subsystem CD-ROM into the system CD-ROM drive and power on the system. The ROM-DOS Startup Menu appears and follows the step to setup the ROM-DOS VT-100 terminal emulation parameter.

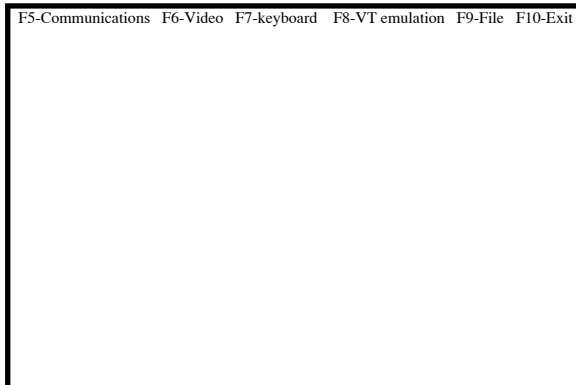

# CONFIGURATION METHOD

If you copy the file to floppy and boot from Floppy, then you can use the **<F9-File>**

Function to save the new setting to the floppy disk.

**Step 1.** Configure the port parameter settings. COM port: 1, Baud rate: "115200", Data bits: "8", Parity:"None", Stop bits: "1".

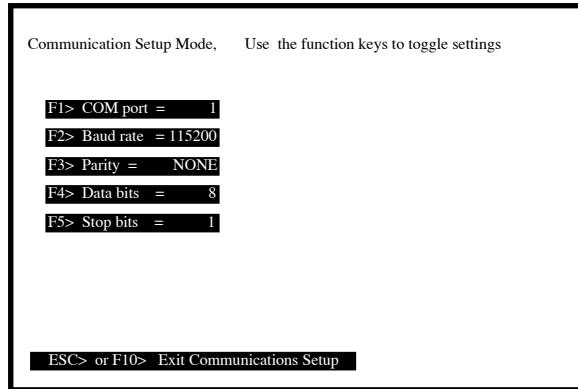

**Step 2.** Press the "ESC" key to go back to the previous screen.

**Step 3.** After you have finished the VT100 Terminal setup, you may press "Ctrl" + "D" keys to link the Disk Array and Terminal together.

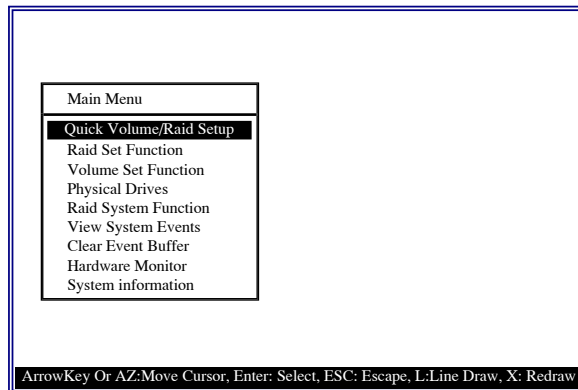

Press "X" keys to display the disk array Monitor Utility screen on your VT100 emulation Terminal.

# CONFIGURATION METHOD

## 3.4 Web browser-based RAID manager

Firmware-embedded web browser RAID manager is an HTTP –based application, which utilizes the browser installed on your operating system. Web browser-based RAID manager can be used to manage all the raid function via RS-232C port after starts up the operating system. Please reference the section 3.3 to connect the controller’s serial port.

The controller also embeds the TCP/IP protocol in the controller’s firmware. User can use the Ethernet LAN port to configure the controller without adding any application and device drive. User can plug and play the web browser RAID manager in the remote station. The provided LAN interface cable connects the RAID controller’s LAN port into a LAN port from your local network. Use only shield cable to avoid radiated emission that may cause interruptions.

The Storage Console current configuration screen displays the current configuration of your RAID subsystem. Detail procedures please reference the Chapter 6 Web Browser-based configuration method.

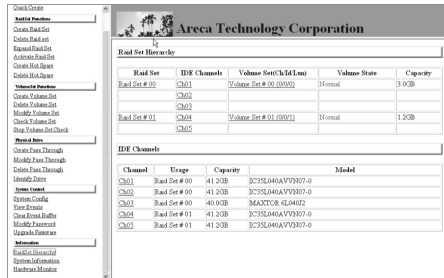

### 3.4.1 Web browser-based RAID manager via HTTP Proxy (Using the controller’s serial port)

User needs to install Areca Http Proxy Server software to the RAID controller server system. Areca Http Proxy Server software is an S/W utility, which allows user through web browser to create and modify RAID set, volume set, and monitor RAID subsystem status.

# CONFIGURATION METHOD

## 3.4.1.1 Start-up Web Browser-based RAID Management for Local Administration

Areca now offers an alternative means of communication for the RAID Subsystem - Web Browser-based RAID Management program.. The Web Browser-based RAID Manager program is an HTML-based application, which utilizes the browser (IE, Netscape and Mozilla etc) installed on your monitor station.

### 3.4.1.1.1 For Windows

Screen in this section are taken from a Windows/XP installation. If you are running other Windows, your installing screen may look different, but the areca http proxy server installation is essentially the same.

1. Insert the RAID subsystem CD in the CD-ROM drive.
2. Run the setup.exe file that resides at: <CD-ROM>\http\windows\setup.exe on the CD-ROM.
3. Click on the Setup file then the Welcome screen appears.



Follow the on-screen prompts to complete Areca Http Proxy Server software installation.

A program bar appears that measures the progress of the areca Archhttp setup. When this screen complete, you have completed the Areca Http Proxy Server software setup.

4. After a successful installation, the Setup Complete dialog box of the installation program is displayed.

Click the Finish button to complete the installation.

# CONFIGURATION METHOD



5. Click on the Start Button in the Windows 2000/XP task bar and then click Program, select the Areca and run "Areca Http Proxy Server". The Archttp dialog box appears. If user doesn't want to launch the web browser, goes to step 9.

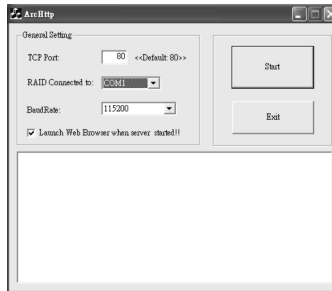

The Parameters for the General Setting:

- (1). TCP Port value = 1 ~ 65535.
- (2). RAID Connected to value = 1 ~ 10 where 1 for COM1, 2 for COM2 and so on...
- (3). BaudRate value = {2400, 4800, 9600, 19200, 38400, 57600, 115200}

NOTE: RAID subsystem controller default setting baud rate is 115200.

6. To start the Archttp Proxy Server web-browser management, click the Start Button

# CONFIGURATION METHOD



The Enter Network Password dialog screen appears, type the User Name and Password. The RAID subsystem controller default User Name is **"admin"** and the Password is **"0000"**. After completing entering user name and password, press Enter to start-up the Areca Http Proxy Server.

Note: It is strongly recommended to modify the password after the first login.

7. The Storage Console current configuration screen displays the current configuration of your RAID subsystem.

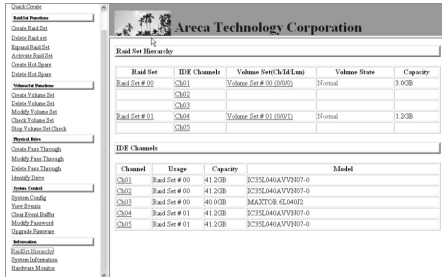

8. If you don't default start-up the web browser, clear "the Launch Web Browser when server started!!" setting. To start the ArchHttp Proxy Server web-browser management, click the Start button.

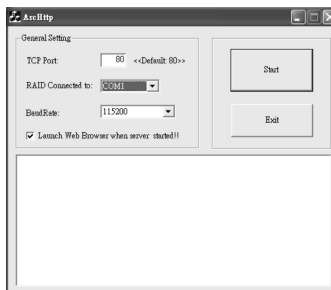

# CONFIGURATION METHOD

---

---

9. User may execute the Areca Http Proxy Server by entering `http://[IP Address]` in your web browser.

## 3.4.1.1.2 For Linux

The following is the Linux installation procedure in the local server.

1. Insert the RAID subsystem CD in the CD-ROM drive.
2. Usage: `ArchHttp TCP_PORT COM_PORT BAUDRATE`  
Parameters: `TCP_PORT` value = 1 ~ 65535  
`COM_PORT` value = 1 ~ 10 where 1 for COM1, 2 for COM2 and so on...  
`BAUDRATE` value = {2400, 4800, 9600, 19200, 38400, 57600, 115200}

For Example:

Start the ArchHttp Proxy Server for `TCP_PORT = 6666`, `COM_PORT = 1` and `BAUDRATE = 115200`, user can type "ArchHttp 6666 1 115200" on command line and enter to execute it.

2. Execute the Areca Http Proxy Server by entering `http://[IP Address]` in the Netscape browser provided with Linux. Note that Linux prompts you to login to the machine with an ID of root. The RAID subsystem controller default User Name (ID) is "admin" and the Password is "0000"

Note: It is strongly recommended to modify the password after the first login.

## 3.4.1.2 Start-up Web Browser-based RAID Management for Remote Administration

To configure internal RAID subsystem on a remote machine, you need to know its IP Address. You must first start up your local Areca Http Proxy Server. (Please reference this chapter section 6.1.2.1). Launch your Areca Http Proxy Server by entering `http://[IP Address]` in the remote web browser.

Note that you must be logged in as administrator with local admin rights on the remote machine to remotely configure it. The RAID subsystem controller default User Name is "admin" and the Password is "0000".



# CONFIGURATION METHOD

---

---

## **3.4.2 Firmware-embedded TCP/IP & web browser-based RAID manager (using the controller's 10/100 Ethernet LAN port)**

To ensure proper communications between the RAID subsystem and Web browser-based RAID management, Please connect the RAID system Ethernet LAN port to any LAN switch port.

The controller has embedded the TCP/IP & Web Browser-based RAID manager in the firmware. User can remote manage the RAID system without adding any user specific software (platform independent) via standard web browsers directly connected to the 10/100 Ethernet RJ45 LAN port.

To configure External RAID subsystem on a local or remote machine, you need to know its IP Address. The IP address will default show in the LCD screen. Launch your firmware-embedded TCP/IP & Web Browser-based RAID manager by entering `http://[IP Address]` in the web browser.

Note that you must be logged in as administrator with local admin rights on the remote machine to remotely configure it. The RAID subsystem controller default User Name is "admin" and the Password is "0000".

## **3.5 Configuration Menu Tree**

The following is an expansion of the menus in configuration Utility that can be accessed through the LCD panel, RS-232 serial port and Ethernet LAN port.

# CONFIGURATION METHOD

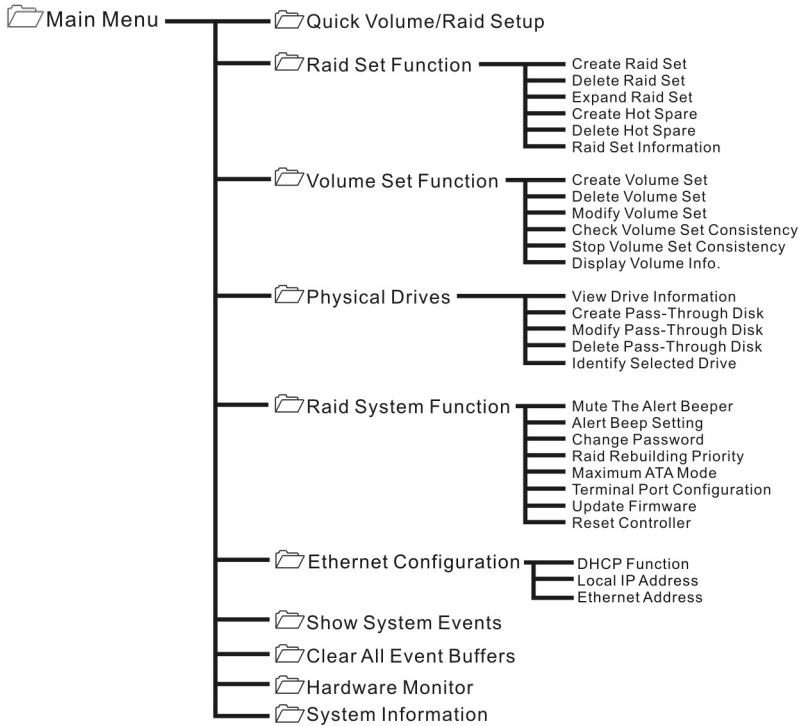

**Note:**

Ethernet Configuration, Alert By Mail Config, and SNMP Config can only be set in the web-based configuration.

# LCD CONFIGURATION MENU

## 4. LCD Configuration Menu

The RAID subsystem LCD configuration utility is a character-based utility that you can run after powering the unit. Use LCD Configuration Utility to:

- Create raid set,
- Expand raid set,
- Define volume set,
- Add physical drive
- Modify volume set
- Modify RAID level/stripe size,
- Define pass-through disk drives,
- Modify system function and
- Designate drives as hot spares.

The LCD display front panel function keys are the primary user interface for the RAID subsystem. Except for the "Firmware update", all configurations can be performed through this interface.

### Function Key Definitions

The four function keys at the bottom of the front panel perform the following functions:

Key	Function
Up Arrow	Use to scroll the cursor Upward/Rightward
Down Arrow	Use to scroll the cursor Downward/Leftward
ENT Key	Submit Select ion Function (Confirm a selected Item)
ESC Key	Return to Previous Screen (Exit a selection configuration)

### 4.1 Starting LCD Configuration Utility

The main menu appears on the LCD screen, as shown below: Use the up and down arrow buttons to move left and right and highlight a menu item. Press **Enter** to select the highlighted item. Press the **UP/DOWN** to browse the selection. Press **ESC** to return to the previous screen.

# LCD CONFIGURATION MENU

## 4.2 LCD Configuration Utility Main Menu Options

Select an option and the related information or submenu items display beneath it. The submenus for each item are explained on the section 4.8.3. The configuration utility main menu options are:

Option	Description
Quick Volume and Raid Set Setup	Create a default configurations which are based on the number of physical disk installed
Raid Set Functions	Create a customized raid set
Volume Set Functions	Create a customized volume set
Physical Drive Functions	View individual disk information
Raid System Functions	Setting the raid system configurations
Show System Events	Record all system events in the buffer
Clear All Event Buffer	Clear all event buffer information
Hardware Monitor Information	Show all system environment status
Show System informatiaon	View the controller information

## 4.3 Configuring Raid Sets and Volume Sets

You can configure raid sets and volume sets with LCD configuration utility using Quick Volume And Raid Set Setup, Raid Set Functions/ Volume Set Functions configuration method. Each configuration method requires a different level of user input. The general flow of operations for raid set and volume set configuration is:

Step	Action
1	Designate hot spares/pass-through (optional)
2	Choose a configuration method
3	Create raid set using the available physical drives
4	Define volume set using the space in the raid set
5	Initialize the volume set and use volume set in the HOST OS.

# LCD CONFIGURATION MENU

## 4.4 Designating Drives as Hot Spares

To designate drives as hot spares, press **Enter** to enter the Main menu. Press **UP/DOWN** to select the Raid Set Functions option and then press **Enter**. All raid set functions will be displayed. Press UP/DOWN to select the Create Hot Spare Disk option and then press **Enter**. The first unused physical device connected to the current controller appears: Press **UP/DOWN** to scroll the unused physical devices and select the target disk to assign as a Hot Spare and press **Enter** to designate it as a hot spare.

## 4.5 Using Quick Volume and Raid Set Setup

In Quick Volume And Raid Setup Configuration, The raid set you create is associated with exactly one volume set, and you can modify the RAID level, stripe size, and capacity. Designating Drives as Hot Spares will also combine with raid level in this setup. The volume set default settings will be:

Parameter	Setting
Volume Name	Volume Set#00
SCSI Channel/SCSI ID/SCSI LUN	0/0/0 (For ARC-6010/6020)
IDE Host Channel/IDE Drive Select	0/0-Master (For ARC-5010)
Cache Mode	Write Back
Tag Queuing	Yes
Max Sync Rate	Depend your host adapter setting (For ARC-6010/6020)
IDE Xfer Mode	Depend your host adapter setting (For ARC-5010)

The default setting values can be changed after configuration is complete.

Follow the steps below to create raid set using Quick Volume And Raid Setup Configuration:

# LCD CONFIGURATION MENU

Step	Action
1	Choose <b>Quick Volume /Raid Setup</b> from the main menu. The available RAID levels with hot spare for the current volume set drive are displayed.
2	<p>Recommend use drives have same capacity in a specific array. If you use drives with different capacities in an array, all drives in the raid set will select the lowest capacity of the drive in the raid set.</p> <p>The numbers of physical drives in a specific array determine the RAID levels that can be implemented with the array.</p> <p>RAID 0 requires 1 or more physical drives RAID 1 requires at least 2 physical drives RAID 1+Spare requires at least 3 physical drives RAID 3 requires at least 3 physical drives RAID 5 requires at least 3 physical drives RAID 3 +Spare requires at least 4 physical drives RAID 5 + Spare requires at least 4 physical drives</p> <p>Highlight <b>RAID level</b> for the volume set and press <b>Enter</b> key to confirm.</p>
3	<p>Set the capacity size for the current volume set. After Highlight RAID level and press <b>Enter</b> key.</p> <p>The selected capacity for the current volume set is displayed. Using the <b>UP</b> and <b>DOWN</b> arrow key to create the current volume set capacity size and press <b>Enter</b> key to confirm. The available stripe sizes for the current volume set are displayed.</p>
4	<p>Using <b>UP</b> and <b>DOWN</b> arrow key to select the current volume set stripe size and press <b>Enter</b> key to confirm it. This parameter specifies the size of the stripes written to each disk in a RAID 0, 1, or 5 Volume Set. You can set the stripe size to 4 KB, 8 KB, 16 KB, 32 KB, 64 KB, or 128 KB. A larger stripe size provides better-read performance, especially if your computer does mostly sequential reads. However, if you are sure that your computer does random read requests more often, choose a small stripe size.</p>
5	<p>When you are finished defining the volume set, press <b>Enter</b> key to confirm the Quick Volume And Raid Set Setup function.</p>

# LCD CONFIGURATION MENU

6	Foreground (Fast Completion) Press <b>Enter</b> key to define fast initialization or Selected the Background (Instant Available). In the background Initialization, the initialization proceeds as a background task, the volume set is fully accessible for system reads and writes. The operating system can instantly access to the newly created arrays without requiring a reboot and waiting the initialization complete. In Fast Initialization, the initialization proceeds must be completed before the volume set ready for system accesses.
7	Initialize the volume set you have just configured
8	If you need to add additional volume set, using main menu Create Volume Set function

## 4.6 Using Raid Set and Volume Set Functions

In Raid Set Function, you can use the Create Raid Set function to generate the new raid set. In Volume Set Function, you can use the create volume set function to generate its associated volume set and parameters.

If the current controller has unused physical devices connected, you can choose the Create Hot Spare option in the Raid Set Function to define a global hot spare.

Select this method to configure new raid sets and volume sets. This configuration option allows you to associate volume set with partial and full raid set.

Step	Action
1	To setup the Hot Spare (option), choose <b>Raid Set Function</b> from the main menu. Select the <b>Create Hot Spare</b> and press <b>Enter</b> key to set the Hot Spare.
2	Choose Raid Set Function from the main menu. Select the Create Raid Set and press Enter key.
3	Select a Drive For Raid Set window is displayed showing the IDE drive connected to the current controller.

# LCD CONFIGURATION MENU

4	<p>Press <b>UP</b> and <b>DOWN</b> arrow keys to select specific physical drives. Press the <b>Enter</b> key to associate the selected physical drive with the current raid set.</p> <p>Recommend use drives has same capacity in a specific raid set. If you use drives with different capacities in an array, all drives in the raid set will select the lowest capacity of the drive in the raid set.</p> <p>The numbers of physical drives in a specific raid set determine the RAID levels that can be implemented with the raid set.</p> <p>RAID 0 requires 1 or more physical drives per raid set.  RAID 1 requires at least 2 physical drives per raid set.  RAID 1 + Spare requires at least 3 physical drives per raid set.  RAID 3 requires at least 3 physical drives per raid set.  RAID 5 requires at least 3 physical drives per raid set.  RAID 3 + Spare requires at least 4 physical drives per raid set.  RAID 5 + Spare requires at least 4 physical drives per raid set.</p>
5	<p>After adding physical drives to the current raid set as desired, press Yes to confirm the Create Raid Set function.</p>
6	<p>An Edit The Raid Set Name dialog box appears. Enter 1 to 15 alphanumeric characters to define a unique identifier for a raid set. The default raid set name will always appear as Raid Set. #. Press Enter to finish the name editing.</p>
7	<p>Press <b>Enter</b> key when you are finished creating the current raid set. To continue defining another raid set, repeat step 3. To begin volume set configuration, go to step 8.</p>
8	<p>Choose <b>Volume Set Function</b> from the Main menu. Select the <b>Create Volume Set</b> and press <b>Enter</b> key.</p>
9	<p>Choose one raid set from the Create Volume From Raid Set window. Press Enter key to confirm it.</p>
10	<p>The volume set attributes screen appers:</p> <p>The volume set attributes screen shows the volume set default configuration value that is currently being configured. The volume set attributes are:</p> <p>Raid Level,  Stripe Size,  SCSI HOST/SCSI ID/SCSI LUN/ (For ARC-6010/6020)  IDE HOST Channel/IDE Drive Select (For ARC-5010)  Cache Mode,  TaggedQueuing,</p>



# LCD CONFIGURATION MENU

	<p>SCSI Max Rate (For ARC-6010/6020)          IDE Xfer Mode (For ARC-5010), and          Volume Name (number).</p> <p>All value can be changing by the user. Press the <b>UP/DOWN</b> to select the attributes. Press the <b>Enter</b> to modify each attribute of the default value. Using the <b>UP/DOWN</b> to select attribute value and press the <b>Enter</b> to accept the default value.</p>
11	<p>After user completes modifying the attribute, press the <b>ESC</b> to enter the select Capacity for the volume set. Using the <b>UP/DOWN</b> to set the volume set capacity and press <b>Enter</b> to confirm it.</p>
12	<p>When you are finished defining the volume set, press <b>Enter</b> to confirm the Create function.</p>
13	<p>Press <b>Enter</b> to define fast initialization and ESC to normal initialization. The controller will begin to initialize the volume set, you have just configured. If space remains in the raid set, the next volume set can be configured. Repeat steps 8 to 13 to configure another volume set.</p>

## 4.7 Navigation Map of the LCD For ARC-5010/6010/6020

The password option allows user to set or clear the raid subsystem's password protection feature. Once the password has been set, the user can only monitor and configure the raid subsystem by providing the correct password. The password is used to protect the internal RAID subsystem from unauthorized entry. The controller will check the password only when entering the Main menu from the initial screen. The RAID subsystem will automatically go back to the initial screen when it does not receive any command in twenty seconds. The RAID subsystem password is default setting at 0000 by the manufacture.

Figure 4.7-1  
ARC-5010

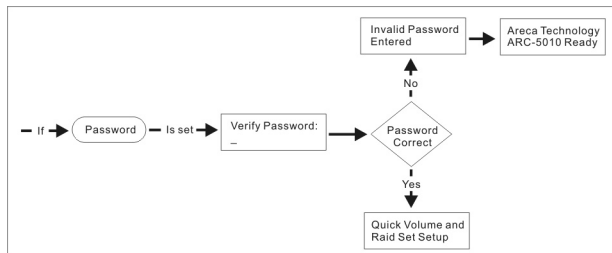

# LCD CONFIGURATION MENU

Figure 4.7-2  
ARC-6010

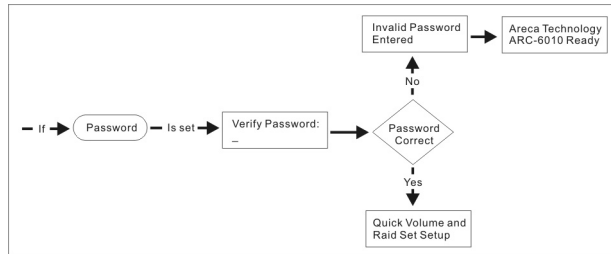
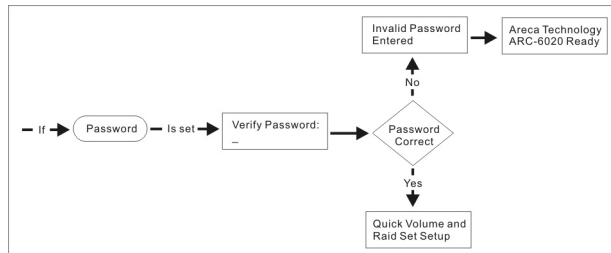

Figure 4.7-3  
ARC-6020



## 4.7.1 Quick Volume/Raid Setup

Quick Volume And Raid Setup is the fastest way to prepare a raid set and volume set. It only needs a few keystrokes to complete it. Although disk drives of different capacity may be used in the raid set, it will use the smallest capacity of the disk drive as the capacity of all disk drives in the raid set. The Quick Volume And Raid Setup option creates a raid set with the following properties:

1. All of the physical disk drives are contained in a raid set.
2. The raid levels associated with hot spare, capacity, and stripe size are selected during the configuration process.
3. A single volume set is created and consumed all or a portion of the disk capacity available in this raid set.
4. If you need to add additional volume set, using main menu Volume Set functions Detail procedure references to this chapter section 4.5.

# LCD CONFIGURATION MENU

Figure 4.7.1-1  
ARC-5010

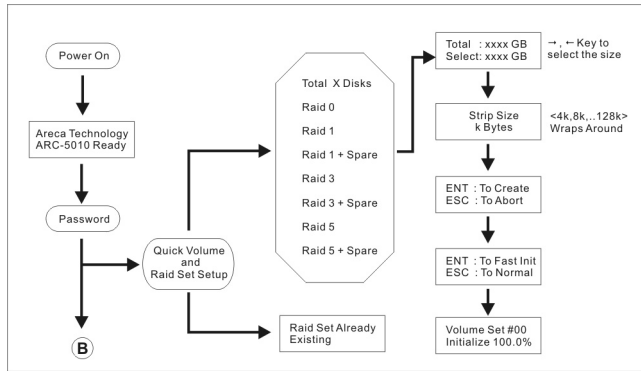
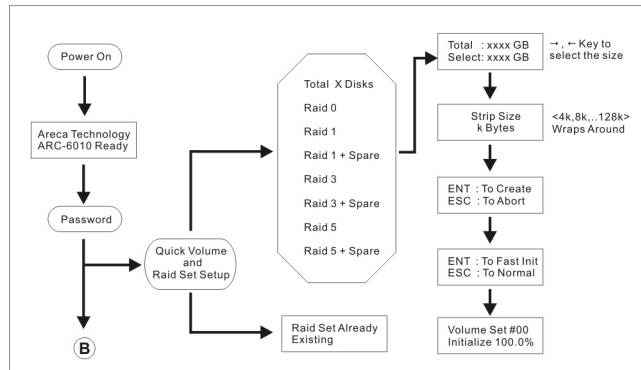

Figure 4.7.1-2  
ARC-6010/6020



## 4.7.2 Raid Set Function

User manual configuration can complete control of the raid set setting, but it will take longer time to complete than the Quick Volume And Raid Setup configuration. Select the Raid Set Function to manually configure the raid set for the first time or deletes existing raid set and reconfigures the raid set.

To enter a Raid Set Functions, press **Enter** to enter the Main menu. Press **UP/DOWN** to select the Raid Set Functions option and then press **Enter** to enter further submenus. All raid set submenus will be displayed.

# LCD CONFIGURATION MENU

Figure 4.7.2-1

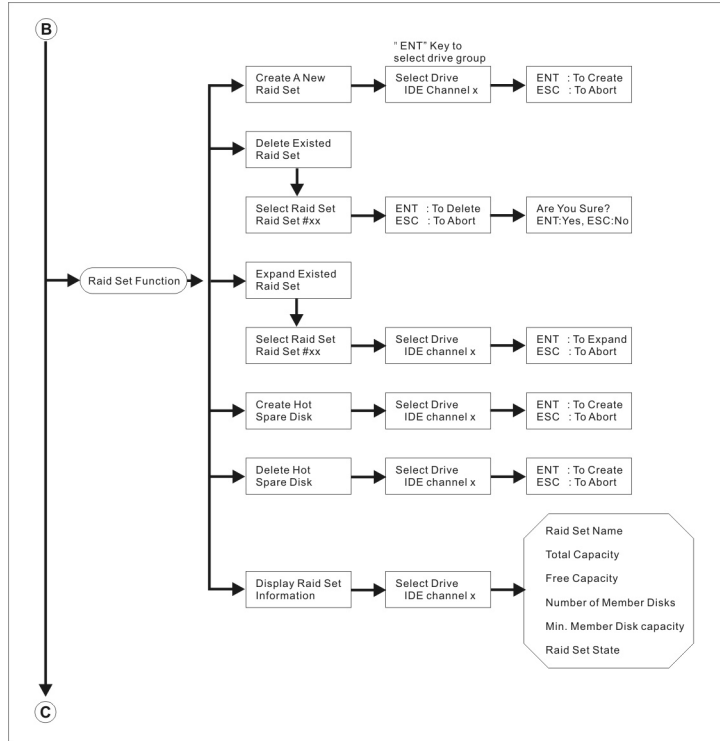

## 4.7.2.1 Create A New Raid Set

Detail procedure references to this chapter section 4.6.

## 4.7.2.2 Delete Existed Raid Set

Press **UP/DOWN** to choose the Delete Existed Raid Set option. Using **UP/DOWN** to select the raid set number that user want to delete and then press **Enter** to accept the raid set number. The Confirmation screen appears, then press **Enter** to accept the delete existed raid set function. The double confirmation screen appears, then press **Yes** to make sure of the delete existed raid set function

## 4.7.2.3 Expand Existed Raid Set

Instead of deleting a raid set and recreating it with additional

# LCD CONFIGURATION MENU

---

---

disk drives, the Expand Existed Raid Set function allows the user to add disk drives to the raid set that was created.

To expand existed raid set, press **UP/DOWN** to choose the Expand Existed Raid Set option. Using **UP/DOWN** to select the raid set number that user want to expand and then press **Enter** to accept the raid set number. If there is an available disk, then the Select Drive IDE Channel x appears. Using **UP/DOWN** to select the target disk and then press **Enter** to select it. Press **Enter** to start expanding the existed raid set.

The new add capacity will be define one or more volume sets. Follow the instruction presented in the Volume Set Function to create the volume sets.

## **Note:**

1. Once the Expand Raid Set process has started, user cannot stop it. The process must be completed.
2. If a disk drive fails during raid set expansion and a hot spare is available, an auto rebuild operation will occur after the raid set expansion completes.

Migrating occurs when a disk is added to a raid set. Migration status is displayed in the raid status area of the Raid Set information when a disk is added to a raid set. Migrating status is also displayed in the associated volume status area of the volume set Information when a disk is added to a raid set

## **4.7.2.4 Activate Incomplete RaidSet**

When one of the disk drive is removed in power off state, the raid set state will change to Incomplete State. If user wants to continue to work, when the RAID subsystem is power on. User can use the Activate Incomplete RaidSet option to active the raid set. After user complete the function, the Raid State will change to Degraded Mode.

## **4.7.2.5 Create Hot Spare Disk**

Please reference this chapter section 4.4: Designating Drives as Hot Spares.

# LCD CONFIGURATION MENU

---

---

## 4.7.2.6 Delete Hot Spare Disk

To delete hot spare, press **UP/DOWN** to choose the Delete Hot Spare Disk option. Using **UP/DOWN** to select the hot spare number that user want to delete and then press **Enter** to select it. The confirmation screens appear and press **Enter** to delete the hot spare.

## 4.7.2.7 Display Raid Set Information

Using **UP/DOWN** to choose the Display Raid Set Information option and press **Enter**. Using **UP/DOWN** to select the raid set number that user want to display. The raid set information will be displayed.

Using **UP/DOWN** to scroll the raid set information, it shows Raid Set Name, Total Capacity, Free Capacity, Number of Member Disks, Min. Member Disk Capacity and Raid Set State.

## 4.7.3 Volume Set Function

A volume set is seen by the host system as a single logical device. It is organized in a RAID level with one or more physical disks. RAID level refers to the level of data performance and protection of a Volume Set. A Volume Set capacity can consume all or a portion of the disk capacity available in a Raid Set. Multiple Volume Sets can exist on a group of disks in a Raid Set. Additional Volume Sets created in a specified Raid Set will reside on all the physical disks in the Raid Set. Thus each Volume Set on the Raid Set will have its data spread evenly across all the disks in the Raid Set.

To enter a Volume Set Functions, press **Enter** to enter the main menu. Press **UP/DOWN** to select the Volume Set Functions option and then press **Enter** to enter further submenus. All volume set submenus will be displayed.

### 4.7.3.1 Create Raid Volume Set

To create a volume set, Please reference this chapter section 4.6: Using Raid Set and Volume Set Functions. The volume set attributes screen shows the volume set default configuration value that is currently being configured.

# LCD CONFIGURATION MENU

## For ARC-5010

- The attributes for ARC-5010 are Raid Level, Stripe Size, Cache Mode, IDE Host Channel, IDE Drive Select, Tagged Queuing, IDE Xfer Mode, and Volume Name (number). See Figure 4.7.3.1-1

## For ARC-6010/6020

- The attributes for ARC-6010/6020 are Raid Level, Stripe Size, Cache Mode, SCSI HOST, SCSI ID, SCSI LUN, Tagged Queuing, SCSI Max Rate, and Volume Name (number). See Figure 4.7.3.1-2

All value can be changing by the user. Press the UP/DOWN to select attribute. Press the **Enter** to modify the default value. Using the **UP/DOWN** to select attribute value and press the **Enter** to accept the default value. The following is the attributes descriptions. Please reference this chapter section 4.6 Using Raid Set and Volume Set Functions to complete the create volume set function.

Figure 4.7.3.1-1  
ARC-5010

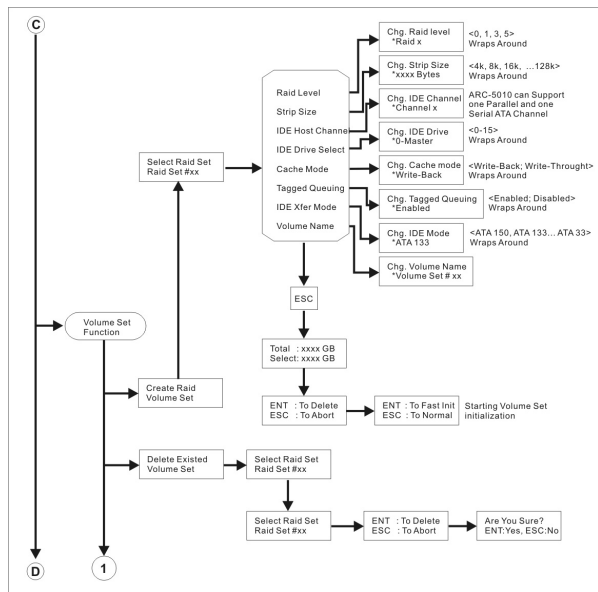

# LCD CONFIGURATION MENU

Figure 4.7.3.1-2  
ARC-6010/6020

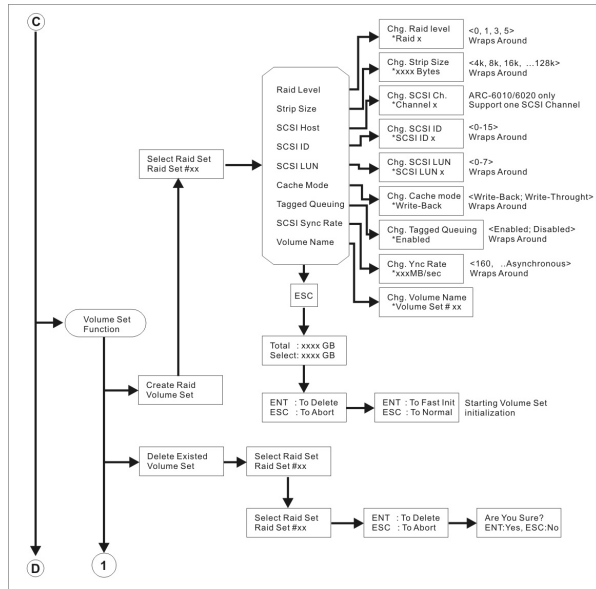

## 4.7.3.1.1 Capacity

The maximum volume size is default in the first setting. Enter the appropriate volume size to fit your application. The capacity can also increase or decrease by the **UP** and **DOWN** arrow key. Each volume set has a selected capacity which is less than or equal to the total capacity of the raid set on which it resides.

## 4.7.3.1.2 Raid Level

ARC-6010/5010 can support raid level 0,1(0+1),3 and 5.  
ARC-6020 can support raid level 0,1(0+1),3, and 5.

## 4.7.3.1.3 Strip Size

This parameter sets the size of the segment written to each disk in a RAID 0, 1, or 5 logical drive. You can set the stripe size to 4 KB, 8 KB, 16 KB, 32 KB, 64 KB, or 128 KB.

A larger stripe size produces better-read performance, especially if your computer does mostly sequential reads. However, if you are sure that your computer does random reads more often, select a small stripe size.



# LCD CONFIGURATION MENU

---

---

## **4.7.3.1.4 Volume Name**

The default volume name will always appear as Volume Set.#. You can rename the volume set name providing it does not exceed the 15 characters limit.

## **4.7.3.1.5 IDE Host Channel (ARC-5010)**

IDE Channel: The ARC-5010 can support dual ATA channel- Parallel ATA (Channel 0) and Serial ATA (Channel 1). Multiple IDE channel can be applied to the internal RAID subsystem if user selects the Independent option in the Interface Mode at Raid System Function. Single IDE channel can be applied to the internal RAID subsystem if user selects the Share Volume option in the Interface Mode at Raid System Function. Both PATA and SATA connection are setting as Channel 0.

## **4.7.3.1.6 IDE Drive Select (ARC-5010)**

Host Channel setting at Independent-PATA and SATA host channel can concurrently access different volume sets. The PATA (Channel 0) can support Master and Slave volume set. The SATA (Channel 1) can support one master volume set. The Max volume set can be accessed by ARC-5010 is 3.

Host Channel setting at Share Volume-The ARC-5010 can support dual ATA channel- Parallel ATA Master and Serial ATA accesses same volume set. But user can only connect one channel at one time. If user connects the PATA (Host Channel 0), the RAID subsystem supports 2 volumes (Master/Slave). If user connects the SATA, the RAID subsystem supports 1 volume (Master) (Host Channel 0). Both PATA and SATA connection are setting as Channel 0.

## **4.7.3.1.7 SCSI Channel (ARC-6010/6020)**

ARC-6010/6020 only support one SCSI channel.

## **4.7.3.1.8 SCSI ID (ARC-6010/6020)**

Each SCSI device attached to the SCSI card, as well as the card itself, must be assigned a unique SCSI ID number. A Wide SCSI

# LCD CONFIGURATION MENU

---

---

channel can connect up to 15 devices. RAID subsystem is as a large SCSI device. We should assign an ID from a list of SCSI IDs.

## 4.7.3.1.9 SCSI LUN (ARC-6010/6020)

Each SCSI ID can support up to 8 LUNs. Most SCSI host adapter treats each LUN like a SCSI disk.

## 4.7.3.1.10 Cache Mode

User can set the cache mode as Write-Through Cache or Write-Back Cache.

## 4.7.3.1.11 Tag Queuing

The Enabled option is useful for enhancing overall system performance under multi-tasking operating systems. The Command Tag (Drive Channel) function controls the SCSI command tag queuing support for each drive channel. This function should normally remain enabled. Disable this function only when using older SCSI drives that do not support command tag queuing.

## 4.7.3.1.12 IDE Xfer Mode (ARC-5010)

The ARC-5010 Internal RAID subsystem supports ATA150, ATA133, ATA100, ATA66, and ATA33 Mode. The ATA150 is defined by ARC-600 chip.

## 4.7.3.1.13 Max Sync Rate (ARC-6010/6020)

The RAID subsystem supports 160MB/sec for ARC-6010 and 320MB/sec for ARC-6020 as the highest data transfer rate.

## 4.7.3.2 Delete Volume Set

Press **UP/DOWN** to choose the Delete Existed Volume Set option. Using **UP/DOWN** to select the raid set number that user want to delete and press **Enter**. Scrolling the **UP/DOWN** to select the volume set number that user want to delete and press **Enter**. The Confirmation screen appears, and then press **Enter**

---

---

# LCD CONFIGURATION MENU

to accept the delete volume set function. The double confirmation screen appears, then press **Yes** to make sure of the delete volume set function.

Figure 4.7.3.2-1  
ARC-5010

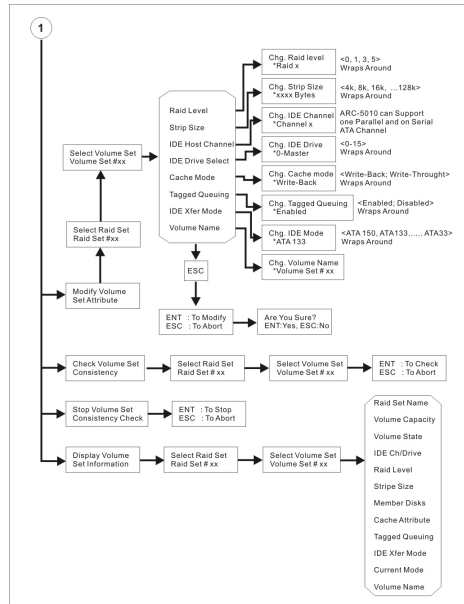
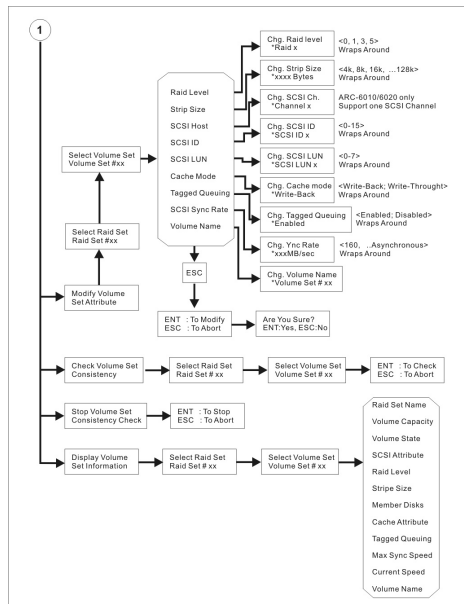

Figure 4.7.3.2-2  
ARC-6010/6020



# LCD CONFIGURATION MENU

---

---

## 4.7.3.3 Modify Volume Set

Use this option to modify volume set configuration. To modify volume set attributes from raid set system function, press **UP/DOWN** to choose the Modify Volume Set Attribute option. Using **UP/DOWN** to select the raid set number that user want to modify and press **Enter**. Scrolling the **UP/DOWN** to select the volume set number that user want to modify and press **Enter**. Press **Enter** to select the existed volume set attribute. The volume set attributes screen shows the volume set setting configuration attributes that was currently being configured. The attributes are Raid Level, Stripe Size, Cache Mode, SCSI HOST, SCSI ID, SCSI LUN, Tagged Queuing, SCSI Max Rate, and Volume Name (number). All value can be modifying by the user. Press the **UP/DOWN** to select attribute. Press the **Enter** to modify the default value. Using the **UP/DOWN** to select attribute value and press the **Enter** to accept the selection value. Choose this option to display the properties of the selected Volume Set.

### 4.7.3.3.1 Volume Set Migration

Migrating occurs when a volume set is migrating from one RAID level to another, a volume set strip size changes, or when a disk is added to a raid set. Migration status is displayed in the volume state area of the Display Volume Set Information when one RAID level to another, a Volume set strip size changes or when a disk is added to a raid set.

## 4.7.3.4 Check Volume Set Consistency

Use this option to check volume set consistency. To check volume set consistency from volume set system function, press **UP/DOWN** to choose the Check Volume Set Consistency option. Using **UP/DOWN** to select the raid set number that user want to check and press **Enter**. Scrolling the **UP/DOWN** to select the volume set number that user want to check and press **Enter**. The Confirmation screen appears, press **Enter** to start the check volume set consistency.

# LCD CONFIGURATION MENU

---

---

## 4.7.3.5 Stop Volume Set Consistency Check

Use this option to stop volume set consistency check. To stop volume set consistency check from volume set system function, press **UP/DOWN** to choose the Stop Volume Set Consistency Check option and then press **Enter** to stop the check volume set consistency.

## 4.7.3.6 Display Volume Set Information

This option is display volume set information. To display volume set information from Volume set system function, press **UP/DOWN** to choose the Display Volume Set Information option. Using **UP/DOWN** to select the raid set number that user wants to show and press **Enter**. Scrolling the **UP/DOWN** to select the volume set number that user want to display and press **Enter**. The volume set attributes screen shows the volume set setting configuration value that was currently being configured. The attributes are Raid Level, Stripe Size, Cache Mode, SCSI HOST, SCSI ID, SCSI LUN, Tagged Queuing, SCSI Max Rate, and Volume Name (number). All value cannot be modifying by this option.

## 4.7.4 Physical Drive

Choose this option from the Main Menu to select a physical disk and to perform the operations listed below. To enter a Physical Drive Functions, press **Enter** to enter the main menu. Press **UP/DOWN** to select the Physical Drive Functions option and then press **Enter** to enter further submenus. All physical drive submenus will be displayed.

# LCD CONFIGURATION MENU

Figure 4.7.4-1  
ARC-5010

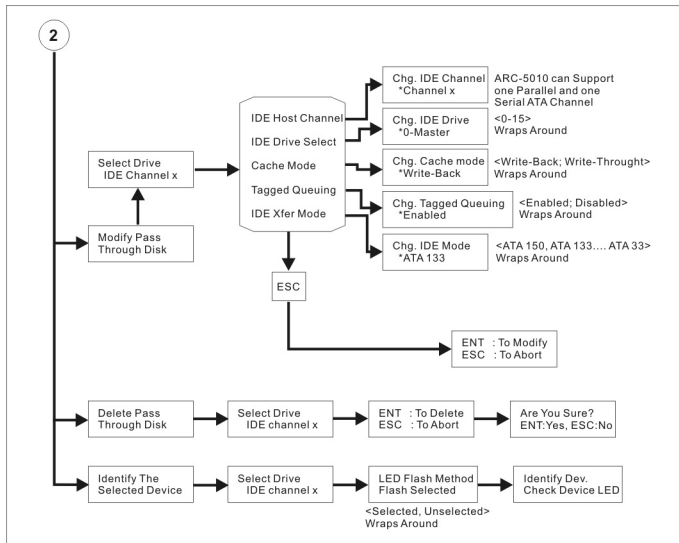
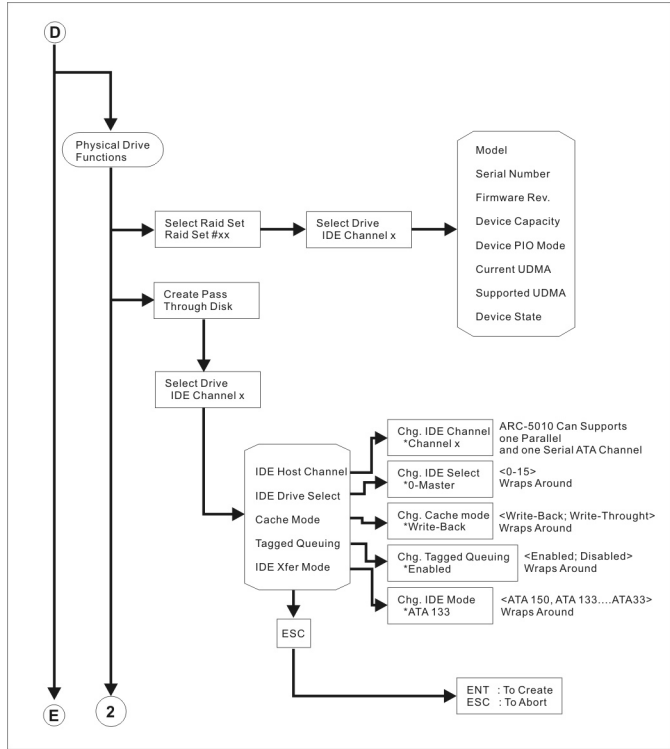

# LCD CONFIGURATION MENU

Figure 4.7.4-2  
ARC-6010/6020

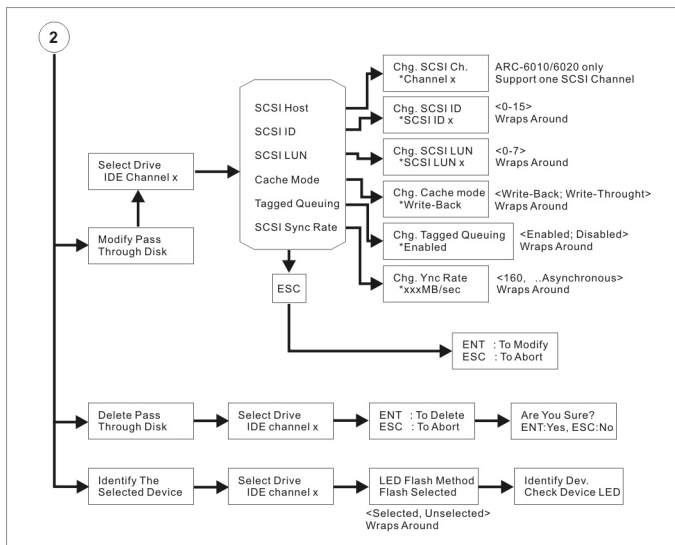
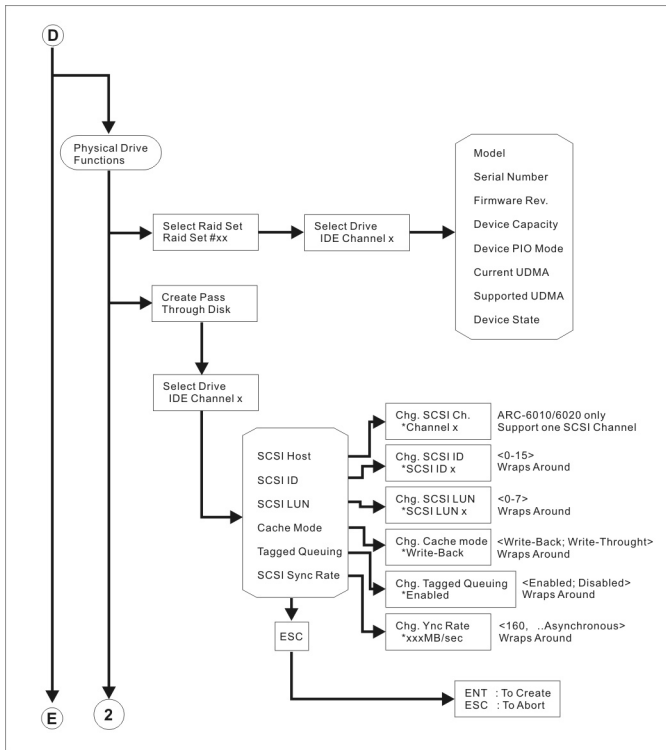

# LCD CONFIGURATION MENU

---

---

## 4.7.4.1 Display Drive Information

Using **UP/DOWN** to choose the View Drive Information option and press **Enter**. Using **UP/DOWN** to select the drive IDE number that user want to display. The drive information will be displayed. The drive information screen shows the Model Name, Serial Number, Firmware Rev., Device Capacity, Device PIO Mode, Current UDMA, Supported UDMA, and Device State.

## 4.7.4.2 Create Pass-Through Disk

Disk is no controlled by the RAID subsystem firmware and thus cannot be a part of a raid set. The disk is available to the operating system as an individual disk. It is typically used on a system where the operating system is on a disk not controlled by the RAID subsystem firmware.

Using **UP/DOWN** to choose the Create Pass-Through Disk option and press **Enter**. Using **UP/DOWN** to select the drive IDE number that user want to create. The drive attributes will be displayed.

### For ARC-5010

1. The attributes for ARC-5010 show the Cache Model, IDE Host Channel, IDE Drive Select, Tagged Queuing, and IDE Xfer Mode.

### For ARC-6010/6020

1. The attributes for ARC-6010/6020 show the Cache Mode, SCSI Host, SCSI ID, SCSI LUN, Tagged Queuing, and SCSI Sync Rate.

All values can be changing by the user. Press the **UP/DOWN** to attribue and then press the **Enter** to modify the efault value. Using the **UP/DOWN** to select attribute value and press the **Enter** to accept the selection value.

## 4.7.4.3 Modify Pass-Through Disk

Use this option to modify the Pass-Through Disk attributes. To modify Pass-Through Disk attributes from Pass-Through Disk pool, press **UP/DOWN** to choose the Modify Pass-Through



# LCD CONFIGURATION MENU

---

---

Drive option, and then press **Enter** key. The Select Drive Function menu will show all Pass-Through Drive number items. Using **UP/DOWN** to select the Pass-Through Disk that user wants to modify and press **Enter**. The attributes screen shows the Pass-Through Disk setting value that was currently being configured.

## **For ARC-5010**

1. The attributes for ARC-5010 are the Cache Model, IDE Host Channel, IDE Drive Select, Tagged Queuing, and IDE Xfer Mode.

## **For ARC-6010/6020**

1. The attributes for ARC-6010/6020 are the Cache Mode, SCSI Host, SCSI ID, SCSI LUN, Tagged Queuing, and SCSI Max Rate.

All value can be modifying by the user. Press the **UP/DOWN** arrow keys to select attribute. Press the **Enter** to modify the default value. Using the **UP/ DOWN** key to select attribute value and press the **Enter** to accept the selection value. After completing the modification, press **ESC** to enter the confirmation screen and then press **Enter** to accept the Modify Pass-Through Disk function.

### **4.7.4.4 Delete Pass-Through Disk**

To delete pass-through drive from the pass-through drive pool, press **UP/DOWN** to choose the Delete Pass-Through Drive option, and then press **Enter**. The Select Drive Function menu will show all Pass-Through Drive number items. Using **UP/DOWN** to select the Pass-Through Disk that user want to delete and press **Enter**. The Delete Pass-Through confirmation screen will appear, presses **Enter** to delete it.

### **4.7.4.5 Identify Selected Drive**

To prevent removing the wrong drive, the selected disk HDD LED Indicator will light for physically locating the selected disk when the Identify Selected Drive function is selected..

To identify selected drive from the physical drive pool, press **UP/DOWN** to choose the Identify Selected Drive option, then

# LCD CONFIGURATION MENU

press **Enter** key. The Select Drive function menu will show all physical drive number items. Using **UP/DOWN** to select the Disk that user want to identify and press **Enter**. The selected disk HDD LED indicator will flash.

## 4.7.5 Raid System Function

To enter a Raid System Function, press **Enter** to enter the Main menu. Press **UP/DOWN** to select the Raid System Function option and then press **Enter** to enter further submenus. All raid system submenus will be displayed. Using UP/DOWN to select the submenus option and then press **Enter** to enter the selection function.

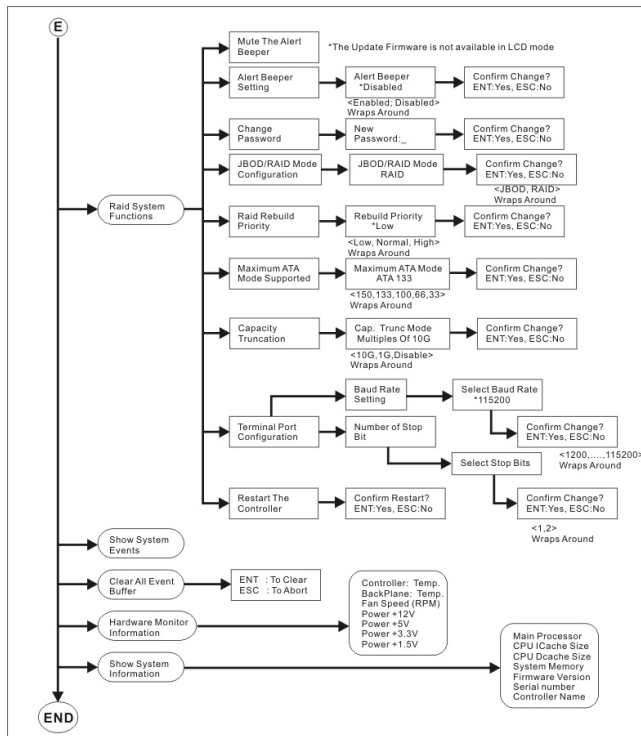

### 4.7.5.1 Mute The Alert Beeper

The Mute The Alert Beeper function item is used to control the RAID subsystem Beeper. Select the **"No"** and press Enter key in

# LCD CONFIGURATION MENU

---

---

the dialog box to turn the beeper off temporarily. The beeper will still activate on the next event.

## 4.7.5.2 Alert Beeper Setting

The Alert Beeper function item is used to Disabled or Enable the RAID subsystem controller alarm tone generator. Using the UP/DOWN to select alert beeper and then press the ENT to accept the selection. After completing the selection, the confirmation screen will be displayed and then press ENT to accept the function. Select the Disabled and press Enter key in the dialog box to turn the beeper off temporarily. The beeper will still activate on the next event.

## 4.7.5.3 Change Password

To set or change the RAID subsystem password, press the **UP/DOWN** to select Change Password and then press the **Enter** to accept the selection. The New Password: screen appears and enter new password that user want to change. Using the **UP/DOWN** to set the password value. After completing the modification, the confirmation screen will be displayed and then press **Enter** to accept the function. To disable the password, presses **Enter** only in the New Password: column. The existing password will be cleared. No password checking will occur when entering the main menu from the starting screen.

## 4.7.5.4 JBOD/RAID Configuration

For ARC-5010

JBOD is an acronym for "Just a Bunch Of Disk". It represents a volume set that is created by the concatenation of partitions on the disks. For the ARC-5010, it can only see the first two disks, when you select the JBOD option. User needs to delete the RAID set, when you want to change the option from the RAID to the JBOD function.

For ARC-6010/6020

JBOD is an acronym for "Just a Bunch Of Disk". It represents a volume set that is created by the concatenation of partitions on the disks. For the ARC-6010/6020, it can only see the first two

# LCD CONFIGURATION MENU

---

---

disks, when you select the JBOD option. User needs to delete the RAID set, when you want to change the option from the RAID to the JBOD function.

## 4.7.5.5 RAID Rebuild Priority

The "Raid Rebuild Priority" is a relative indication of how much time the controller devotes to a rebuild operation. The RAID subsystem allows user to choose the rebuild priority (low, normal, high) to balance volume set access and rebuild tasks appropriately.

To set or change the RAID subsystem RAID Rebuild Priority, press the **UP/DOWN** to select RAID Rebuild Priority and press the **Enter** to accept the selection. The rebuild priority selection screen appears and uses the **UP/DOWN** to set the rebuild value. After completing the modification, the confirmation screen will be displayed and then press **Enter** to accept the function.

## 4.7.5.6 Maximum ATA Mode

Within the subsystem, one Ultra 160 SCSI chip acts as a target and 5 Ultra ATA bus are connected to the drive. The 5 Ultra ATA drive channel can support up to ATA133, which runs up to 133MB/s.

To set or change the RAID subsystem maximum ATA mode, press the **UP/ DOWN** to select Maximum ATA Mode and then press the **Enter** to accept the selection. The maximum ATA mode selection screen appears and uses the **UP/DOWN** to set the maximum ATA mode. After completing the modification, the confirmation screen will be displayed and then press Enter to accept the function.

## 4.7.5.7 Disk Capacity Truncation Mode

ARECA RAID controllers use drive truncation so that drives from differing vendors are more likely to be able to be used as spares for each other. Drive truncation slightly decreases the usable capacity of a drive that is used in redundant units.

The controller provides three truncation modes in the system configuration: **Multiples Of 10G**, **Multiples Of 1G**, and **No Truncation**.

# LCD CONFIGURATION MENU

---

---

**Multiples Of 10G:** If you have 120 GB drives from different vendors; chances are that the capacity varies slightly. For example, one drive might be 123.5 GB, and the other 120 GB. Areca drive Truncation mode **Multiples Of 10G** uses the same capacity for both of these drives so that one could replace the other.

**Multiples Of 1G:** If you have 123 GB drives from different vendors; chances are that the capacity varies slightly. For example, one drive might be 123.5 GB, and the other 123.4 GB. Areca drive Truncation mode **Multiples Of 1G** uses the same capacity for both of these drives so that one could replace the other.

**No Truncation:** It does not truncate the capacity.

## 4.7.5.8 Terminal Port Configuration

Parity value is fixed at None.

Handshaking value is fixed at None.

Speed setting values are 1200, 2400, 4800, 9600, 19200, 38400, 57600, and 115200.

Stop Bits values are 1 bit and 2 bits.

To set or change the RAID subsystem COMA configuration, press the **UP/DOWN** to select COMA Configuration and then press the **ENT** to accept the selection. The baud rate setting or number of stop bit screen appears and uses the **UP/DOWN** select the setting function. The respect selection screen appears and uses the **UP/DOWN** arrow to set the value. After completing the modification, the confirmation screen will be displayed and then press **Enter** to accept the function.

## 4.7.5.9 Restart Controller

Use the Reset Controller to reset the entire configuration from the RAID subsystem controller non-volatile memory. To reset the RAID subsystem, press the **UP/ DOWN** to select Reset Controller and then press the **Enter** to accept the selection. The confirmation screen will be displayed and then press **Enter** to accept the function.

Note:

It can only work properly at Host and Drive without any activity.

# LCD CONFIGURATION MENU

## 4.7.6 Show System Events

To view the RAID subsystem events, press **Enter** to enter the Main menu. Press **UP/DOWN** key to select the Show System Events option, and then press **Enter**. The system events will be displayed. Press **UP/DOWN** to browse all the system events.

## 4.7.7 Clear all Event Buffers

Use this feature to clear the entire events buffer information. To clear all event buffers, press **Enter** to enter the main menu. Press **UP/DOWN** to select the Clear all Event Buffers option, and then press **Enter**. The confirmation message will be displayed and press the **Enter** to clear all event buffers or **ESC** to abort the action.

## 4.7.8 Hardware Information

To view the RAID subsystem controller's hardware monitor information, press **Enter** to enter the main menu. Press **UP/DOWN** to select the Hardware Information option, and then press **Enter**. All hardware information will be displayed. Press **UP/DOWN** to browse all the hardware information.

The Hardware Monitor Information provides the temperature, fan speed (chassis fan) and voltage of the internal RAID subsystem. The temperature items list the current states of the controller board and backplane. All items are also unchangeable. The warning messages will indicate through the LCM, LED and alarm buzzer.

Item	Warning Condition
Controller Board Temperature	> <b>60°</b>
Backplane Temperature	> <b>55°</b>
Controller Fan Speed	< <b>1900 RPM</b>
Power Supply +12V	< <b>10.5V</b> or > <b>13.5V</b>
Power Supply +5V	< <b>4.7V</b> or > <b>5.3V</b>
Power Supply +3.3V	< <b>3.0V</b> or > <b>3.6V</b>
CPU Core Voltage +1.5V	< <b>1.35V</b> or > <b>1.65V</b>

# LCD CONFIGURATION MENU

---

---

## 4.7.9 System Information

Choose this option to display Main processor, CPU Instruction cache and data cache size, firmware version, serial number, controller model name, and the cache memory size. To check the system information, press **Enter** to enter the main menu. Press **UP/DOWN** to select the Show System Information option, and then press **Enter**. All major controller system information will be displayed. Press **UP/DOWN** to browse all the system information.

# VT-100 UTILITY CONFIGURATION

## 5. VT-100 Utility Configuration

The RAID subsystem configuration utility is firmware-based and uses to configure raid sets and volume sets. Because the utility resides in the RAID controller firmware, its operation is independent of the operating systems on your computer. Use this utility to:

- Create raid set,
- Expand raid set,
- Define volume set,
- Add physical drive,
- Modify volume set,
- Modify RAID level/stripe size,
- Define pass-through disk drives,
- Update firmware,
- Modify system function, and
- Designate drives as hot spares.

### Keyboard Navigation

The following definition is the VT-100 RAID configuration utility keyboard navigation.

Key	Function
Arrow Key	Move Cursor
Enter Key	Submit selection function
ESC Key	Return to previous screen
L Key	Line Draw
X Key	Redraw

### 5.1 Configuring Raid Sets and Volume Sets

You can configure raid sets and volume sets with VT-100 terminal function using Quick Volume/Raid Setup, or Raid Set/Volume Set Function configuration method. Each configuration method requires a different level of user input. The general flow of operations for raid set and volume set configuration is:



# VT-100 UTILITY CONFIGURATION

Step	Action
1	Designate hot spares/pass-through (optional).
2	Choose a configuration method.
3	Create raid sets using the available physical drives.
4	Define volume sets using the space in the raid set.
5	Initialize the volume sets (logical drives) and use volume sets in the host OS.

## 5.2 Designating Drives as Hot Spares

All unused disk drive that is not part of a raid set can be created as a Hot Spare. The Quick Volume/Raid Setup configuration will automatically add the spare disk drive with the raid level for user to select. For the Raid Set Function configuration, user can use the Create Hot Spare option to define the hot spare disk drive.

A Hot Spare disk drive can be created when you choose the Create Hot Spare option in the Raid Set Function, all unused physical devices connected to the current controller appear:

Select the target disk by clicking on the appropriate check box. Press the **Enter** key to select a disk drive, and press **Yes** in the Create Hot Spare to designate it as a hot spare.

## 5.3 Using Quick Volume /Raid Setup Configuration

In Quick Volume /Raid Setup Configuration, it collects all drives in the tray and include them in a raid set. The raid set you create is associated with exactly one volume set, and you can modify the default RAID level, stripe size, and capacity of the volume set. Designating Drives as Hot Spares will also show in the raid level selection option. The volume set default settings will be:

Parameter	Setting
Volume Name	Volume Set # 00
SCSI Channel/SCSI ID/SCSI LUN	0/0/0 (For ARC-6010/6020)
IDE Host Channel/IDE Drive Select	0/0-Master (For ARC-5010)
Cache Mode	Write Back
Tag Queuing	Yes

# VT-100 UTILITY CONFIGURATION

Max Sync Rate	Depend on your hous adapter setting (For ARC-6010/6020)
IDE Xfer Mode	Depend on your host adapter setting (For ARC-5010)

The default setting values can be changed after configuration is complete. Follow the steps below to create arrays using Quick Volume /Raid Setup Configuration:

Step	Action
1	Choose <b>Quick Volume /Raid Setup</b> from the main menu. The available RAID levels with hot spare for the current volume set drive are displayed.
2	<p>Recommend use drives have same capacity in a specific array. If you use drives with different capacities in an array, all drives in the raid set will select the lowest capacity of the drive in the raid set.</p> <p>The numbers of physical drives in a specific array determine the RAID levels that can be implemented with the array.</p> <p>RAID 0 requires 1 or more physical drives            RAID 1 requires at least 2 physical drives            RAID 1+Spare requires at least 3 physical drives            RAID 3 requires at least 3 physical drives            RAID 5 requires at least 3 physical drives            RAID 3 +Spare requires at least 4 physical drives            RAID 5 + Spare requires at least 4 physical drives</p> <p>Highlight <b>RAID level</b> for the volume set and press <b>Enter</b> key to confirm.</p>
3	<p>Set the capacity size for the current volume set. After Highlight RAID level and press <b>Enter</b> key.</p> <p>The selected capacity for the current volume set is displayed. Using the <b>UP</b> and <b>DOWN</b> arrow key to create the current volume set capacity size and press <b>Enter</b> key to confirm. The available stripe sizes for the current volume set are displayed.</p>

# VT-100 UTILITY CONFIGURATION

4	Using <b>UP</b> and <b>DOWN</b> arrow key to select the current volume set stripe size and press <b>Enter</b> key to confirm it. This parameter specifies the size of the stripes written to each disk in a RAID 0, 1, or 5 Volume Set. You can set the stripe size to 4 KB, 8 KB, 16 KB, 32 KB, 64 KB, or 128 KB. A larger stripe size provides better-read performance, especially if your computer does mostly sequential reads. However, if you are sure that your computer does random read requests more often, choose a small stripe size.
5	When you are finished defining the volume set, press <b>Enter</b> key to confirm the Quick Volume And Raid Set Setup function.
6	Foreground (Fast Completion) Press <b>Enter</b> key to define fast initialization or Selected the Background (Instant Available). In the background Initialization, the initialization proceeds as a background task, the volume set is fully accessible for system reads and writes. The operating system can instantly access to the newly created arrays without requiring a reboot and waiting the initialization complete. In Fast Initialization, the initialization proceeds must be completed before the volume set ready for system accesses.
7	Initialize the volume set you have just configured
8	If you need to add additional volume set, using main menu Create Volume Set function

## 5.4 Using Raid Set/Volume Set Function Method

In Raid Set Function, you can use the Create Raid Set function to generate the new raid set. In Volume Set Function, you can use the Create Volume Set function to generate its associated volume set and parameters.

If the current controller has unused physical devices connected, you can choose the Create Hot Spare option in the Raid Set Function to define a global hot spare. Select this method to configure new raid sets and volume sets. The Raid Set/Volume Set Function configuration option allows you to associate volume set with partial and full raid set.

# VT-100 UTILITY CONFIGURATION

Step	Action
1	To setup the Hot Spare (option), choose <b>Raid Set Function</b> from the main menu. Select the <b>Create Hot Spare</b> and press <b>Enter</b> key to set the Hot Spare.
2	Choose Raid Set Function from the main menu. Select the Create Raid Set and press Enter key.
3	Select a Drive For Raid Set window is displayed showing the IDE drive connected to the current controller.
4	<p>Press <b>UP</b> and <b>DOWN</b> arrow keys to select specific physical drives. Press the <b>Enter</b> key to associate the selected physical drive with the current raid set.</p> <p>Recommend use drives has same capacity in a specific raid set. If you use drives with different capacities in an array, all drives in the raid set will select the lowest capacity of the drive in the raid set.</p> <p>The numbers of physical drives in a specific raid set determine the RAID levels that can be implemented with the raid set.</p> <p>RAID 0 requires 1 or more physical drives            RAID 1 requires at least 2 physical drives            RAID 1+Spare requires at least 3 physical drives            RAID 3 requires at least 3 physical drives            RAID 5 requires at least 3 physical drives            RAID 3 +Spare requires at least 4 physical drives            RAID 5 + Spare requires at least 4 physical drives</p>
5	After adding physical drives to the current raid set as desired, press Yes to confirm the Create Raid Set function.
6	An Edit The Raid Set Name dialog box appears. Enter 1 to 15 alphanumeric characters to define a unique identifier for a raid set. The default raid set name will always appear as Raid Set. #. Press Enter to finish the name editing.
7	Press <b>Enter</b> key when you are finished creating the current raid set. To continue defining another raid set, repeat step 3. To begin volume set configuration, go to step 8.
8	Choose <b>Volume Set Function</b> from the Main menu. Select the <b>Create Volume Set</b> and press <b>Enter</b> key.
9	Choose one raid set from the Create Volume From Raid Set window. Press Enter key to confirm it.

# VT-100 UTILITY CONFIGURATION

10	Foreground (Fast Completion) Press <b>Enter</b> key to define fast initialization or Selected the Background (Instant Available). In the background Initialization, the initialization proceeds as a background task, the volume set is fully accessible for system reads and writes. The operating system can instantly access to the newly created arrays without requiring a reboot and waiting the initialization complete. In Fast Initialization, the initialization proceeds must be completed before the volume set ready for system accesses.
11	If space remains in the raid set, the next volume set can be configured. Repeat steps 8 to 10 to configure another volume set.

## **Note:**

User can use this method to examine the existing configuration. Modify volume set configuration method provides the same functions as create volume set configuration method. In volume set function, you can use the modify volume set function to modify the volume set parameters except the capacity size:

## 5.5 Main Menu

The main menu shows all function that enables the customer to execute actions by clicking on the appropriate link.

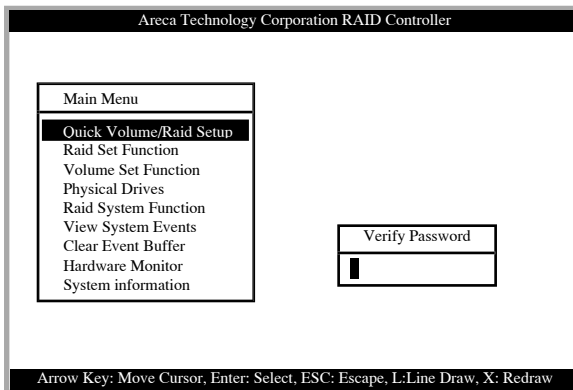

## **Note:**

The manufacture default password is set at **0000**, this password can be by selected the **Change Password** in the section of **Raid System Function**.

# VT-100 UTILITY CONFIGURATION

Option	Description
Quick Volume/Raid Setup	Create a default configuration which based on numbers of physical disk installed
Raid Set Function	Create a customized raid set
Volume Set Function	Create a customized volume set
Physical Drives	View individual disk information
Raid System Function	Setting the raid system configuration
View System Events	Record all system events in the buffer
Clear Event Buffer	Clear all event buffer information
Hardware Monitor	Show all system environment status
System Information	View the controller information

This password option allows user to set or clear the raid controller's password protection feature. Once the password has been set, the user can only monitor and configure the raid controller by providing the correct password. The password is used to protect the internal RAID controller from unauthorized entry. The controller will check the password only when entering the Main menu from the initial screen. The RAID controller will automatically go back to the initial screen when it does not receive any command in twenty seconds.

## 5.5.1 Quick Volume/RAID Setup

Quick Volume/RAID Setup is the fastest way to prepare a raid set and volume set. It only needs a few keystrokes to complete it. Although disk drives of different capacity may be used in the raid set, it will use the smallest capacity of disk drive as the capacity of all disk drives in the raid set. The Quick Volume/RAID Setup option creates a raid set with the following properties:

1. All of the physical drives are contained in a raid set.
2. The raid levels associated with hot spare, capacity, and stripe size are selected during the configuration process.
3. A single volume set is created and consumed all or a portion of the disk capacity available in this raid set.
4. If you need to add additional volume set, using main menu Create Volume set function.

The total physical drives in a specific raid set determine the RAID levels that can be implemented with the raid set. Press the **Quick**

# VT-100 UTILITY CONFIGURATION

**Volume/RAID Setup** from the main menu; all possible RAID levels screen will be displayed.

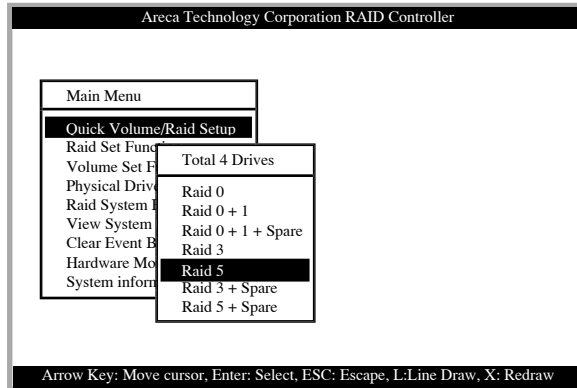

A single volume set is created and consumed all or a portion of the disk capacity available in this raid set. Define the capacity of volume set in the Available Capacity popup. The default value for the volume set is displayed in the selected capacity. To enter a value less than the available capacity, type the value and press the **Enter** key to accept this value. If it only use part of the raid set capacity, you can use the **Create Volume Set** option to define another volume sets.

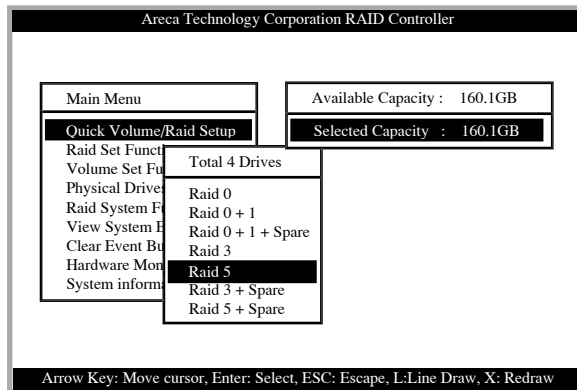

**Stripe size** This parameter sets the size of the stripe written to each disk in a RAID 0, 1, or 5 logical drive. You can set the stripe size to 4 KB, 8 KB, 16 KB, 32 KB, 64 KB, or 128 KB. A larger stripe size produces better-read performance, especially

# VT-100 UTILITY CONFIGURATION

if your computer does mostly sequential reads. However, if you are sure that your computer does random reads more often, select a small stripe size.

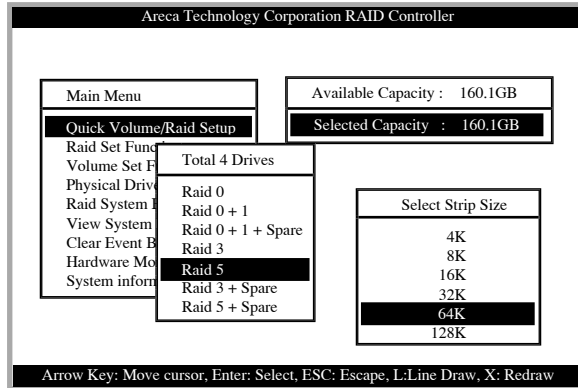

Press the **Yes** key in the Create Vol/Raid Set dialog box, the raid set and volume set will start to initialize it.

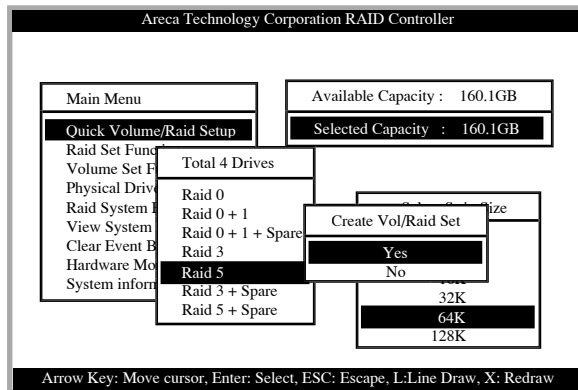



# VT-100 UTILITY CONFIGURATION

## 5.5.2 Raid Set Function

User manual configuration can complete control of the raid set setting, but it will take longer to complete than the Quick Volume/Raid Setup configuration. Select the Raid Set Function to manually configure the raid set for the first time or deletes existing raid set and reconfigures the raid set.

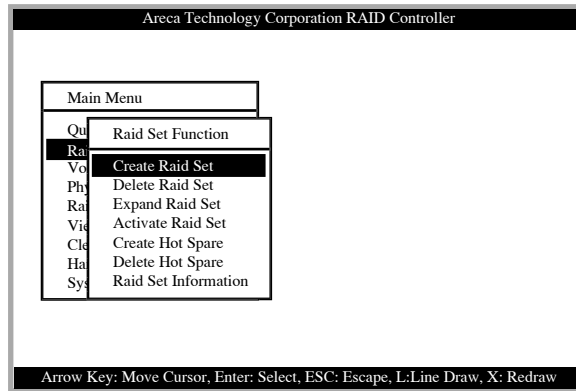

### 5.5.2.1 Create Raid Set

To define raid set, follow the procedure below:

1. Select Raid Set Function from the main menu.
2. Select Create Raid Set option from the Raid Set Function dialog box.
3. A Select IDE Drive For Raid Set window is displayed showing the IDE drive connected to the current controller. Press the **UP** and **DOWN** arrow keys to select specific physical drives. Press the Enter key to associate the selected physical drive with the current raid set. Repeat this step, as many disk drives as user want to add in a single raid set.

To finish selecting IDE drives For Raid Set, press **Esc** key. A Create Raid Set confirmation screen appears, Press **Yes** key to confirm it.

# VT-100 UTILITY CONFIGURATION

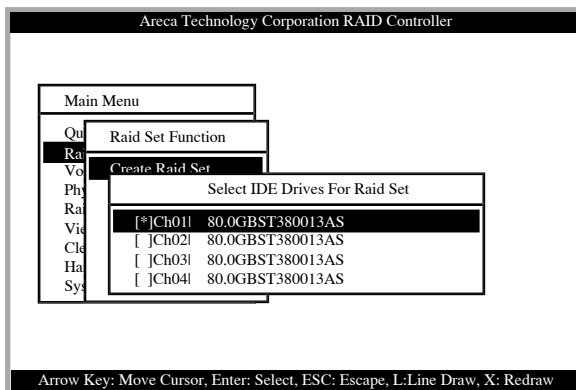

4. An Edit The Raid Set Name dialog box appears. Enter 1 to 15 alphanumeric characters to define a unique identifier for a raid set. The default raid set name will always appear as Raid Set. #.

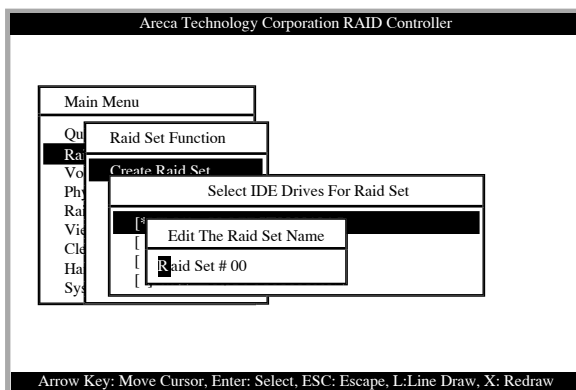

## 5.5.2.2 Delete Raid Set

To change a raid set, you should first delete it and re-create the raid set. To delete a raid set, select the raid set number that user want to delete in the Select Raid Set to Delete screen. The Delete Raid Set dialog box appears, then press **Yes** key to delete it.

# VT-100 UTILITY CONFIGURATION

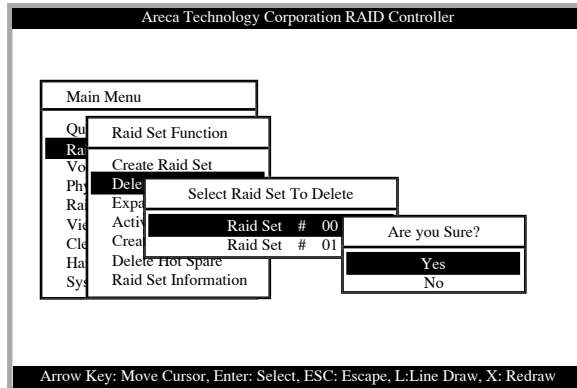

## 5.5.2.3 Expand Raid Set

Instead of deleting a raid set and recreating it with additional disk drives, the Expand Raid Set function allows the users to add disk drive to the raid set that was created.

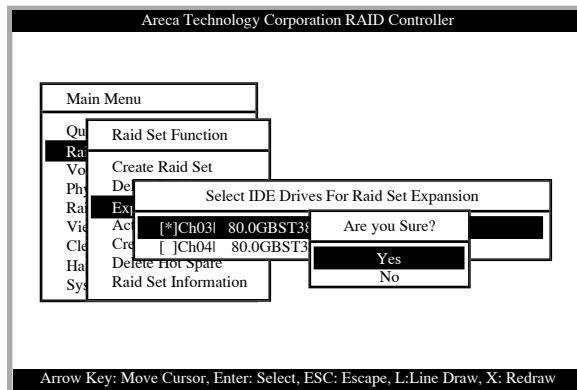

To expand a raid set:

Click on Expand Raid Set option. If there is an available disk, then the Select IDE Drives For Raid Set Expansion screen appears.

Select the target Raid Set by clicking on the appropriate radial button. Select the target disk by clicking on the appropriate check box.

Presses **Yes** key to start expand the raid set.

The new add capacity will be define one or more volume sets. Follow the instruction presented in the Volume Set Function to create the volume set's.

# VT-100 UTILITY CONFIGURATION

## • Migrating

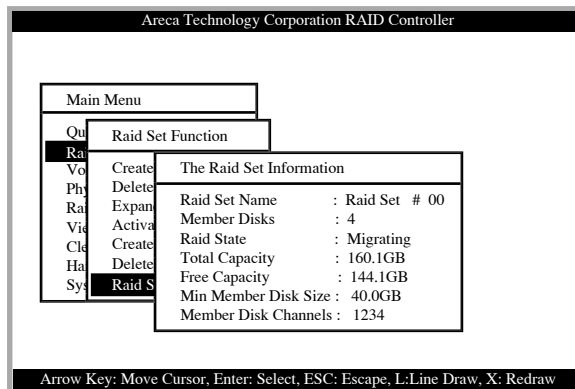

Migrating occurs when a disk is added to a Raid Set. Migration status is displayed in the raid status area of the Raid Set information when a disk is added to a raid set. Migrating status is also displayed in the associated volume status area of the Volume Set Information when a disk is added to a raid set.

### 5.5.2.4 Activate Incomplete Raid Set

The following screen is the Raid Set Information after one of its disk drive has removed in the power off state.

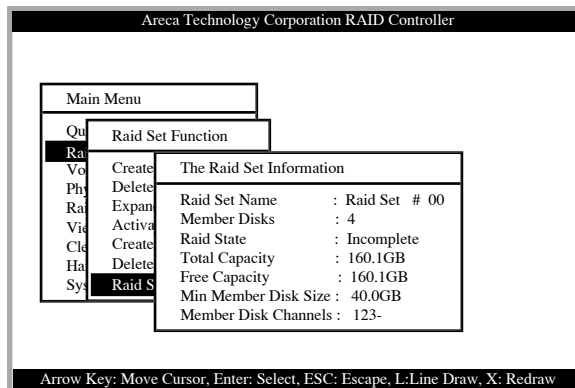

When one of the disk drive is removed in power off state, the raid set state will change to Incomplete State. If user wants to continue to work, when the SATA RAID controller is power on. User can use the Activate Raid Set option to active the raid set.

# VT-100 UTILITY CONFIGURATION

After user complete the function, the Raid State will change to Degraded Mode.

## 5.5.2.5 Create Hot Spare

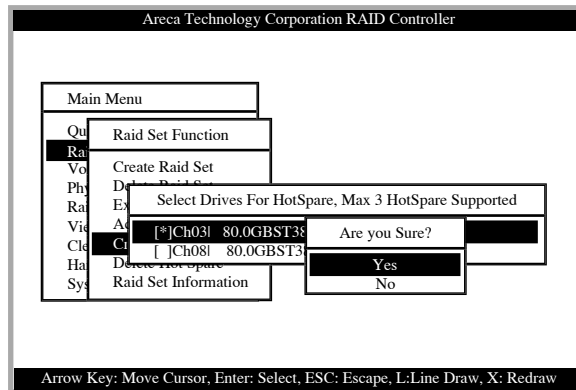

When you choose the Create Hot Spare option in the Raid Set Function, all unused physical devices connected to the current controller appear:

Select the target disk by clicking on the appropriate check box. Press the **Enter** key to select a disk drive and press **Yes** in the Create Hot Spare to designate it as a hot spare.

The create Hot Spare option gives you the ability to define a global hot spare.

## 5.5.2.6 Delete Hot Spare

Select the target Hot Spare disk to delete by clicking on the appropriate check box.

Press the **Enter** keys to select a disk drive, and press **Yes** in the Delete Hot Spare to delete the hot spare.

# VT-100 UTILITY CONFIGURATION

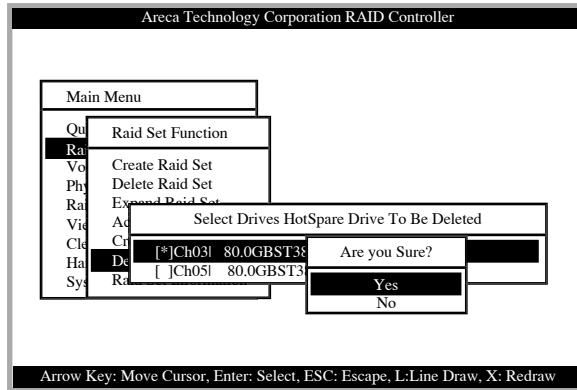

## 5.5.2.7 Raid Set Information

To display Raid Set information, move the cursor bar to the desired Raid Set number, then press **Enter** key. The Raid Set Information will show as above.

You can only view the information of this Raid Set.

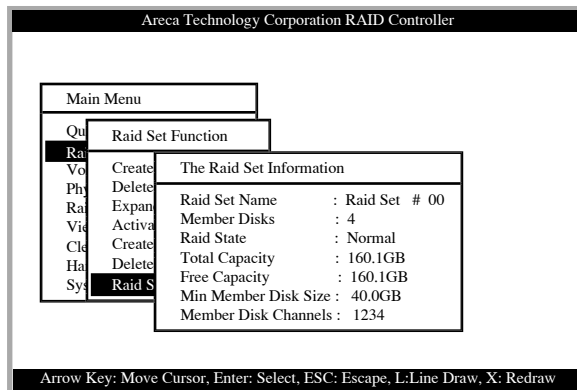

## 5.5.3 Volume Set Function

# VT-100 UTILITY CONFIGURATION

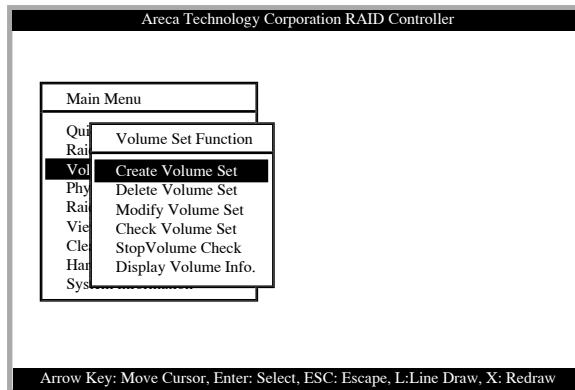

A Volume Set is seen by the host system as a single logical device. It is organized in a RAID level with one or more physical disks. RAID level refers to the level of data performance and protection of a Volume Set. A Volume Set capacity can consume all or a portion of the disk capacity available in a Raid Set. Multiple Volume Sets can exist on a group of disks in a Raid Set. Additional Volume Sets created in a specified Raid Set will reside on all the physical disks in the Raid Set. Thus each Volume Set on the Raid Set will have its data spread evenly across all the disks in the Raid Set.

## 5.5.3.1 Create Volume Set

### 5.5.3.1.1 For ARC-6010/6020

The following steps is the volume set features for ARC-6010/6020:

1. Volume sets of different RAID levels may coexist on the same raid set.
2. Up to 16 volume sets in a raid set can be created by the RAID subsystem controller.
3. The maximum addressable size of the single volume set is 2 TB (32-bit mode).

To Create a volume set, follow the following steps:

1. Select the Volume Set Function from the Main menu.
2. Choose the Create Volume Set from Volume Set Functions

# VT-100 UTILITY CONFIGURATION

dialog box screen.

3. The Create Volume From Raid Set dialog box appears. This screen displays the existing arranged raid sets. Select the raid set number and press **Enter** key. The Volume Creation is displayed in the screen.

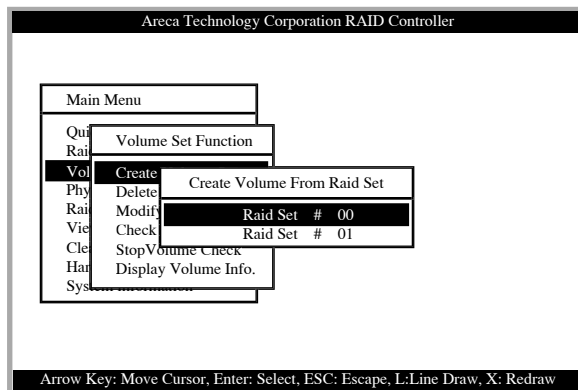

4. A window with a summary of the current volume set's settings. The **"Volume Creation"** option allows user to select the Volume name, capacity, RAID level, strip size, SCSI ID/ LUN, Cache mode and tag queuing. User can modify the default values in this screen; the modification procedures are at 5.5.3.1.1.1 to 5.5.3.1.1.10 section.

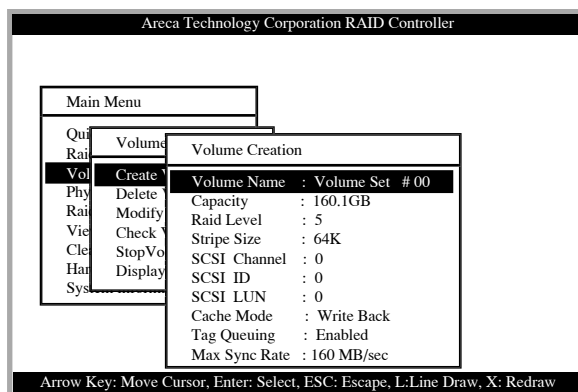

5. After completing the modification of the volume set, press Esc key to confirm it. A Fast Initialization screen is presented(only Raid Level 3, and 5).



# VT-100 UTILITY CONFIGURATION

- Select Yes Key to start the Fast Initialization of the selected volume set.
- Select No Key to start the Normal Initialization of the select- ed volume set.

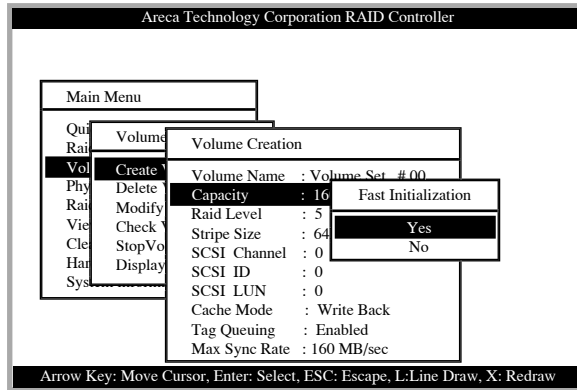

6. Repeat steps 3 to 5 to create additional volume sets.
7. The initialization percentage of volume set will be displayed at the button line.

## 5.5.3.1.1.1 Volume Name

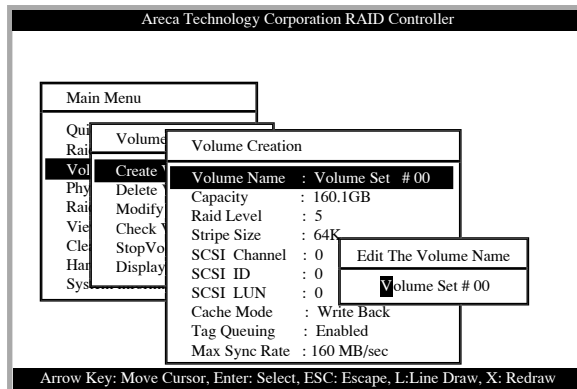

The default volume name will always appear as Volume Set. #. You can rename the volume set name providing it does not exceed the 15 characters limit.

# VT-100 UTILITY CONFIGURATION

## 5.5.3.1.1.2 Capacity

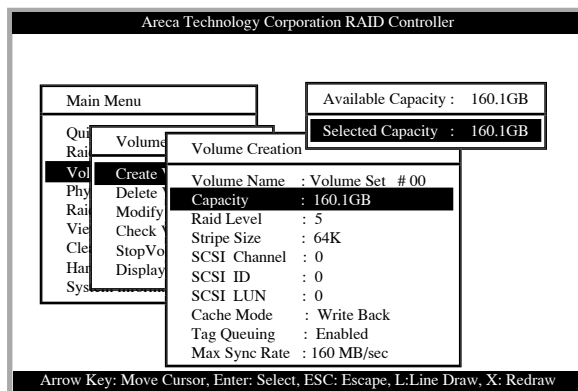

The maximum volume size is default in the first setting. Enter the appropriate volume size to fit your application. The capacity can also increase or decrease by the **UP** and **DOWN** arrow key. Each volume set has a selected capacity which is less than or equal to the total capacity of the raid set on which it resides.

## 5.5.3.1.1.3 Raid Level

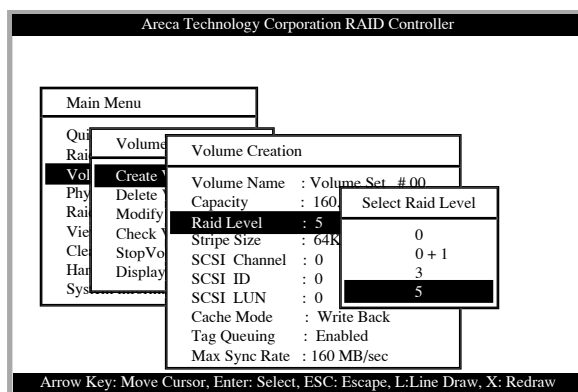

Set the RAID level for the Volume Set. Highlight Raid Level and press **<Enter>**. The available RAID levels for the current Volume Set are displayed. Select a RAID level and press **Enter** key to confirm.

# VT-100 UTILITY CONFIGURATION

## 5.5.3.1.1.4 Strip Size

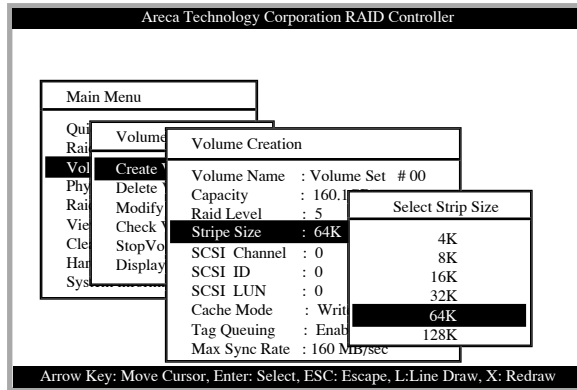

This parameter sets the size of the segment written to each disk in a RAID 0, 1, or 5 logical drive. You can set the stripe size to 4 KB, 8 KB, 16 KB, 32 KB, 64 KB, or 128 KB.

## 5.5.3.1.1.5 SCSI Channel

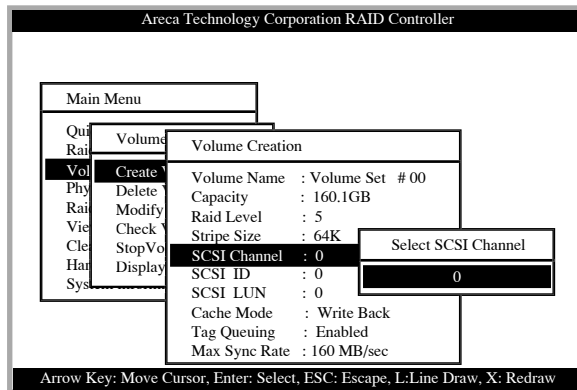

One SCSI channel can be applied to the internal RAID subsystem. Choose the SCSI channel. A Select SCSI Channel dialog box appears, select the channel number and press **Enter** key to confirm it.

# VT-100 UTILITY CONFIGURATION

## 5.5.3.1.1.6 SCSI ID

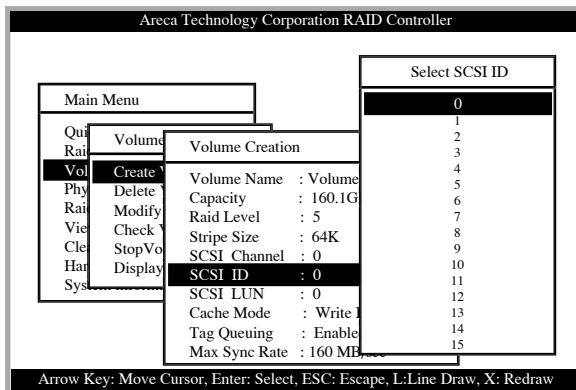

Each SCSI device attached to the SCSI card, as well as the card itself, must be assigned a unique SCSI ID number. A SCSI channel can connect up to 15 devices. The SATA RAID controller is as a lots of large SCSI device. We should assign an ID from a list of SCSI IDs.

## 5.5.3.1.1.7 SCSI LUN

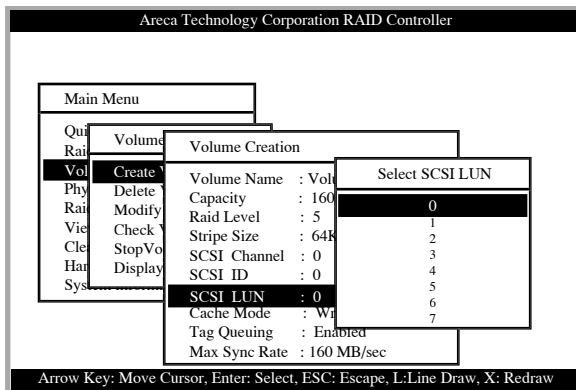

Each SCSI ID can support up to 8 LUNs. Most SCSI controller treats each LUN like a SCSI disk.

# VT-100 UTILITY CONFIGURATION

## 5.5.3.1.1.8 Cache Mode

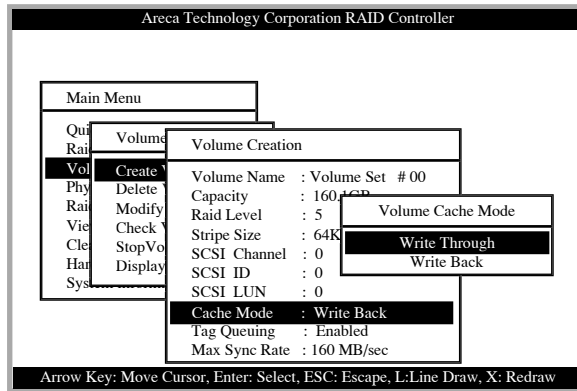

User can set the cache mode to: Write-Through Cache or Write-Back Cache.

## 5.5.3.1.1.9 Tag Queuing

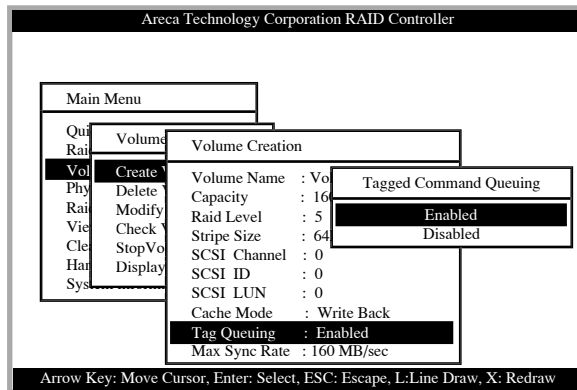

The Enabled option is useful for enhancing overall system performance under multi-tasking operating systems. The Command Tag (Drive Channel) function controls the SCSI command tag queuing support for each drive channel. This function should normally remain enabled. Disable this function only when using older SCSI drives that do not support command tag queuing

# VT-100 UTILITY CONFIGURATION

## 5.5.3.1.1.10 Max Sync Rate

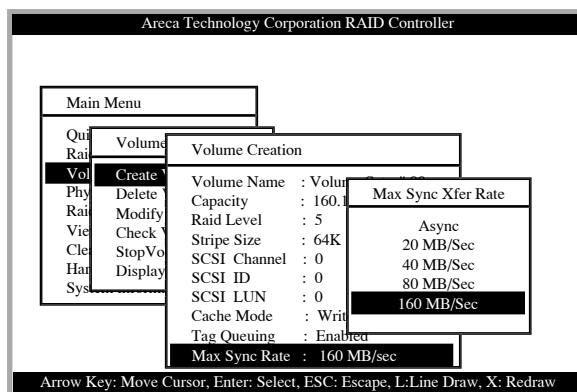

## 5.5.3.1.2 For ARC-5010

The following steps is the volume set features for ARC-5010:

1. Volume sets of different RAID levels may coexist on the same raid set.
2. Up to 3 volume sets in a raid set can be created by the RAID subsystem controller. (PATA support Master/Slave volume set, SATA supports Master volume set)
3. The maximum addressable size of the single volume set is 2 TB(32-bit Mode).

To Create a volume set, follow the following steps:

1. Select the Volume Set Function from the Main menu.
2. Choose the Create Volume Set from Volume Set Functions dialog box screen.
3. The Create Volume From Raid Set dialog box appears. This screen displays the existing arranged raid sets. Select the raid set number and press **Enter** key. The Volume Creation is displayed in the screen.

# VT-100 UTILITY CONFIGURATION

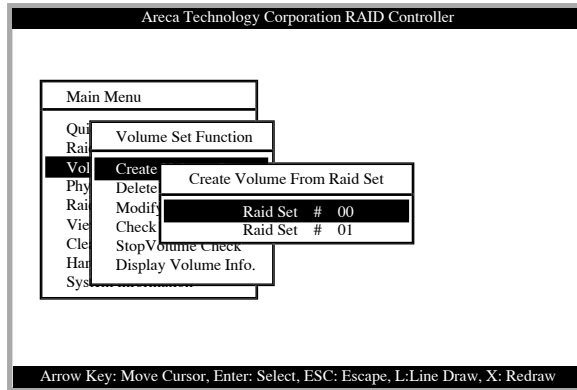

4. A window with a summary of the current volume set's settings. The "**Volume Creation**" option allows user to select the Volume name, capacity, RAID level, strip size, IDE Channel/IDE Drive Select, Cache mode and tag queuing. User can modify the default values in this screen; the modification procedures are at 5.5.3.1.2.1 to 5.5.3.1.2.9 section.

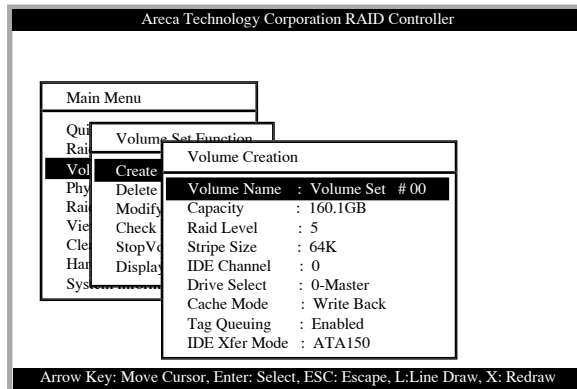

5. After completing the modification of the volume set, press Esc key to confirm it. A Fast Initialization screen is presented(only Raid Level 3 and 5).

- Select Yes Key to start the Fast Initialization of the selected volume set.
- Select No Key to start the Normal Initialization of the selected volume set.

# VT-100 UTILITY CONFIGURATION

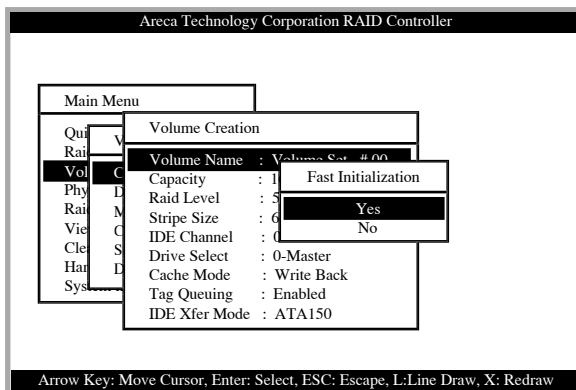

6. Repeat steps 3 to 5 to create additional volume sets.
7. The initialization percentage of volume set will be displayed at the button line.

## 5.5.3.1.2.1 Volume Name

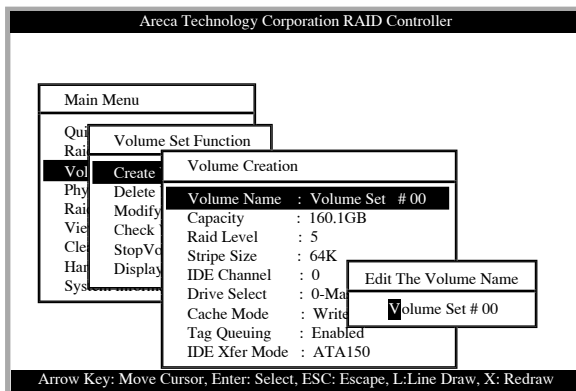

The default volume name will always appear as Volume Set. #. You can rename the volume set name providing it does not exceed the 15 characters limit.



# VT-100 UTILITY CONFIGURATION

## 5.5.3.1.2.2 Capacity

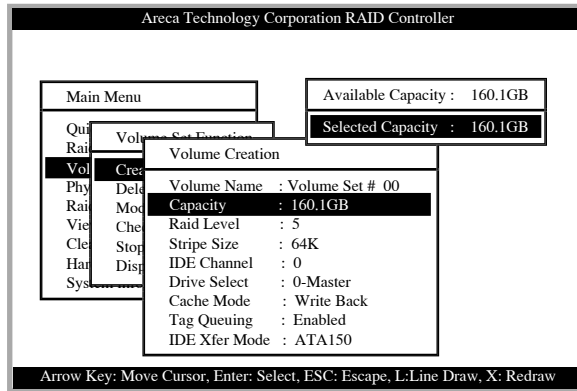

The maximum volume size is default in the first setting. Enter the appropriate volume size to fit your application. The capacity can also increase or decrease by the **UP** and **DOWN** arrow key. Each volume set has a selected capacity which is less than or equal to the total capacity of the raid set on which it resides.

## 5.5.3.1.2.3 Raid Level

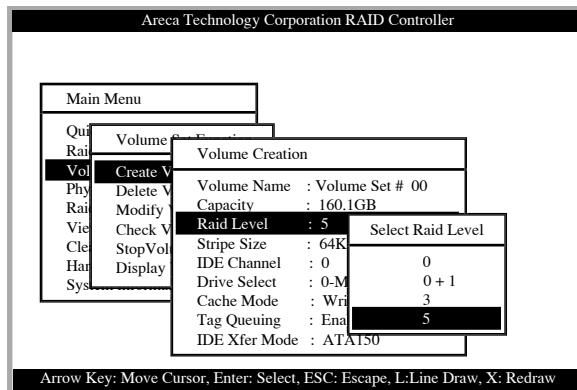

Set the RAID level for the Volume Set. Highlight Raid Level and press **<Enter>**. The available RAID levels for the current Volume Set are displayed. Select a RAID level and press **Enter** key to confirm.

# VT-100 UTILITY CONFIGURATION

## 5.5.3.1.2.4 Strip Size

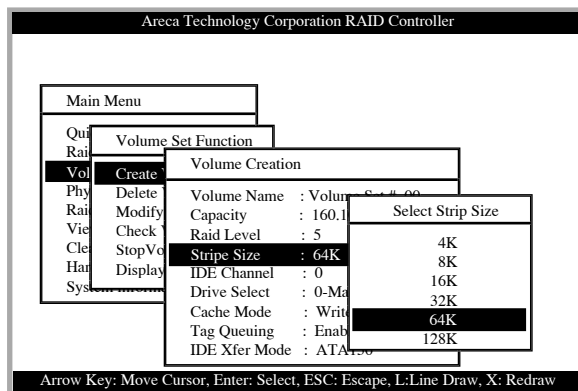

This parameter sets the size of the segment written to each disk in a RAID 0, 1, or 5 logical drive. You can set the stripe size to 4 KB, 8 KB, 16 KB, 32 KB, 64 KB, or 128 KB.

## 5.5.3.1.2.5 IDE Channel

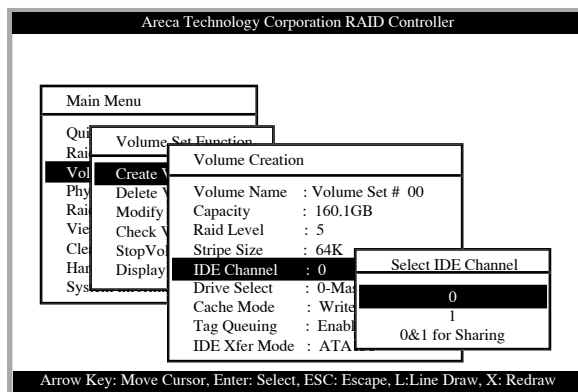

The ARC-5010 can support dual ATA Host channel-Parallel ATA (Connect to Channel 0) and Serial ATA (Connect to Channel 1). Multiple ATA Host is the IDE Host Channel. Each ATA Host channel can be applied to different volume sets if user selects the 0 or 1 option in the IDE Host Channel Mode, 0, for Parallel ATA host channel and 1 for Serial ATA host channel. The volume set initializes for Parallel ATA host channel, now user wants to change to the Serial ATAT. User needs to modify configurations the IDE Host Channel =1 and IDE Drive select = 0.

# VT-100 UTILITY CONFIGURATION

## 5.5.3.1.2.6 Drive Select

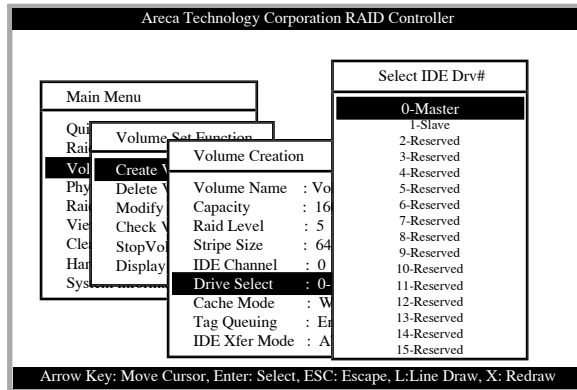

IDE Host Channel setting at 0 or 1-PATA and SATA host channel can concurrently access different volume sets. The PATA (Channel 0) can support Master and Slave volume set. The SATA (Channel 1) can support one master volume set. The Max volume set can be accessed by ARC-5010 is 3.

IDE Host Channel setting at 0&1 Cluster - The ARC-5010 can support dual ATAT host Channel-Paralle ATA Master and Serial ATA accesses the same volume set. But user can only write through one channel at the time.

## 5.5.3.1.2.7 Cache Mode

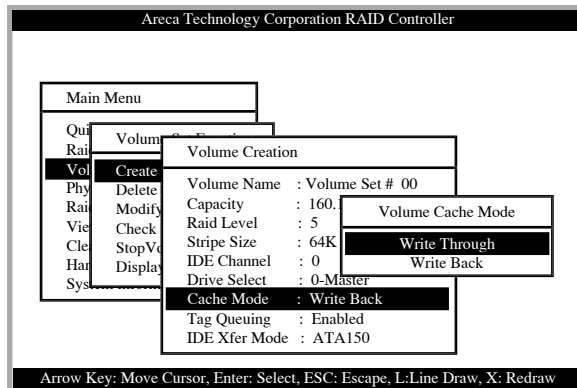

User can set the cache mode to: Write-Through Cache or Write-Back Cache.

## 5.5.3.1.2.8 Tag Queuing

# VT-100 UTILITY CONFIGURATION

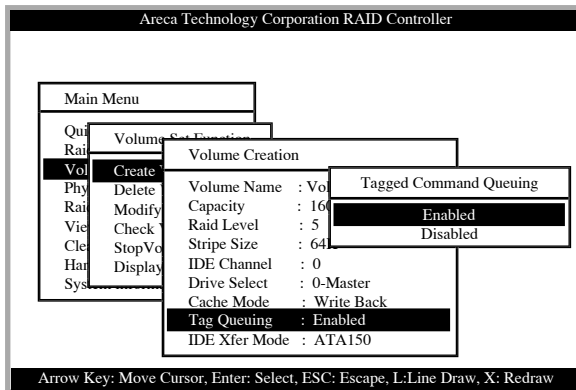

The Enabled option is useful for enhancing overall system performance under multi-tasking operating systems.

## **Note:**

Because OS drive doesn't support this function yet, therefore it needs special driver to support this function.

### 5.5.3.1.2.9 IDE Xfer Mode

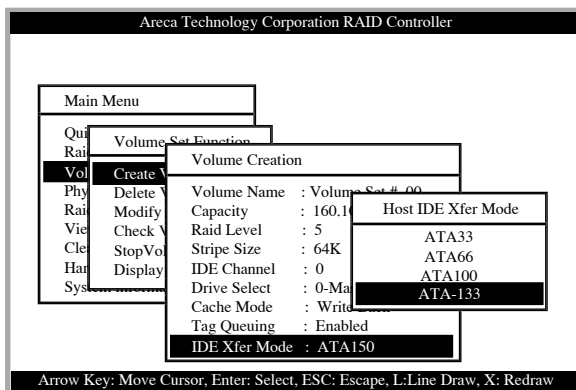

The ARC-5010 Internal RAID subsystem supports ATA/133, ATA/100, ATA/66, and ATA/33 Mode.

# VT-100 UTILITY CONFIGURATION

## 5.5.3.2 Delete Volume Set

To delete Volume set from raid set system function, move the cursor bar to the Volume Set Functions menu and select the Delete Volume Set item, then press **Enter** key. The Volume Set Functions menu will show all Raid Set # item. Move the cursor bar to an RAID Set number, then press **Enter** key to show all Volume Set # in the raid set. Move cursor to the deleted Volume Set number, press **Enter** key to delete it.

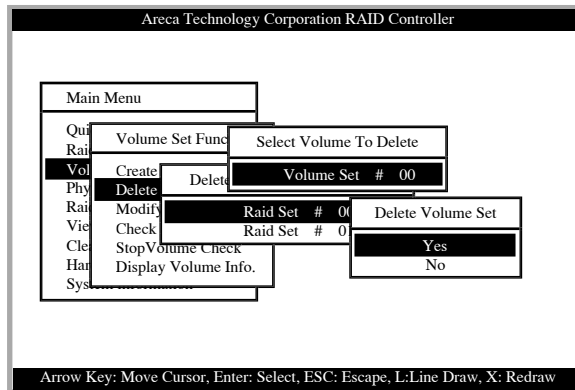

## 5.5.3.3 Modify Volume Set

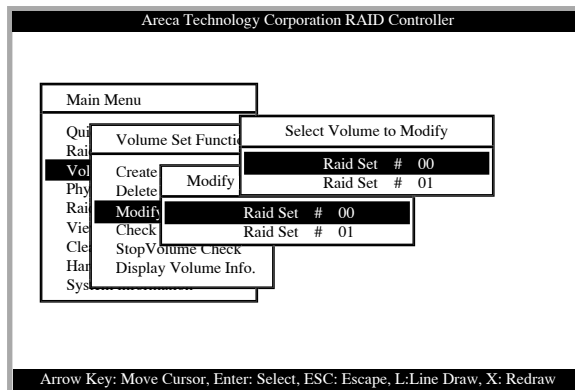

Use this option to modify volume set configuration. To modify Volume Set values from Raid Set system function, move the cursor bar to the Volume Set Functions menu and select the Modify

# VT-100 UTILITY CONFIGURATION

Volume Set item, then press **Enter** key. The Volume Set Functions menu will show all Raid Set number items. Move the cursor bar to an Raid Set number item, then press **Enter** key to show all Volume Set item Select the Volume Set from the list you which to change, press **Enter** key to modify it.

## 5.3.3.1 Volume Expansion

Use this raid set expands to expand a raid set, when a disk is added to your system. The expand capacity can use to enlarge the volume set size or create another volume set. The modify volume set function can support the volume set expansion function. To expand volume set capacity value from raid set system function, move the cursor bar to the volume set Volume capacity item and entry the capacity size. Tick on the Confirm The Operation and click on the Submit button to complete the action. The volume set start to expand.

### For ARC-6010/6020

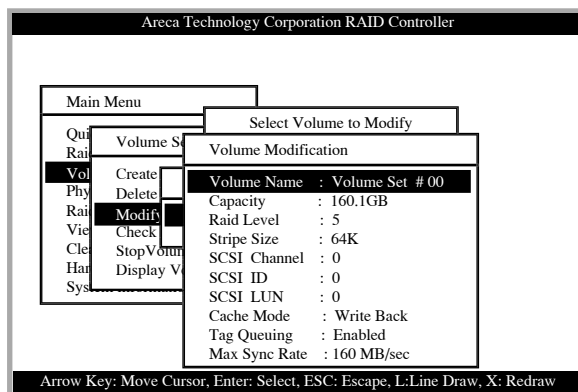

As shown in the above can be modified at this screen. Choose this option to display the properties of the selected Volume set.

# VT-100 UTILITY CONFIGURATION

For ARC-5010

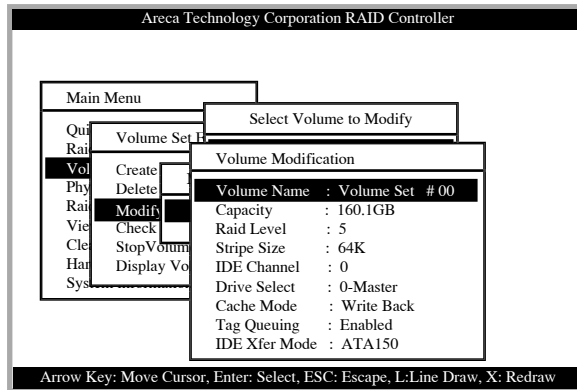

As shown in the above can be modified at this screen. Choose this option to display the properties of the selected Volume set.

## 5.5.3.3 Volume Set Migration

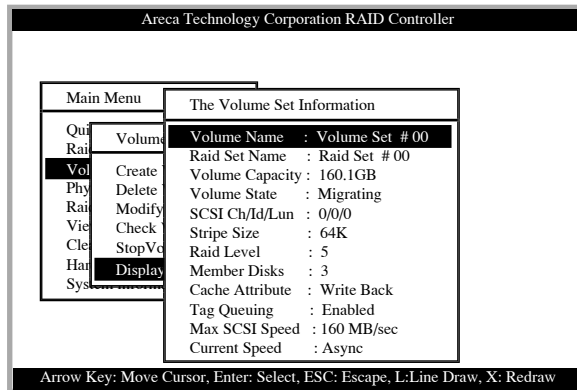

Migrating occurs when a volume set is migrating from one RAID level to another, a Volume set strip size changes, or when a disk is added to a Raid Set. Migration status is displayed in the volume status area of the Volume Set Information when one RAID level to another, a Volume set strip size changes or when a disk is added to a raid set.

# VT-100 UTILITY CONFIGURATION

## 5.5.3.4 Check Volume Set

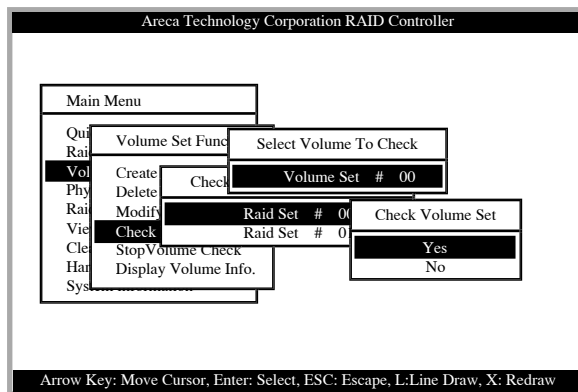

Use this option to verify the correctness of the redundant data in a volume set. For example, in a system with dedicated parity, volume set check means computing the parity of the data disk drives and comparing the results to the contents of the dedicated parity disk drive. To check Volume Set from Raid Set system function, move the cursor bar to the Volume Set Functions menu and select the Check Volume Set item, then press **Enter** key. The Volume Set Functions menu will show all Raid Set number items. Move the cursor bar to an Raid Set number item, then press **Enter** key to show all Volume Set item. Select the Volume Set from the list you which to check, press **Enter** key to select it. After completing the selection, the confirmation screen appears, presses **Yes** to start check.

## 5.5.3.5 Stop Volume Set Check

Use this option to stop all the Check Volume Set function.



# VT-100 UTILITY CONFIGURATION

## 5.5.3.6 Display Volume Set Info.

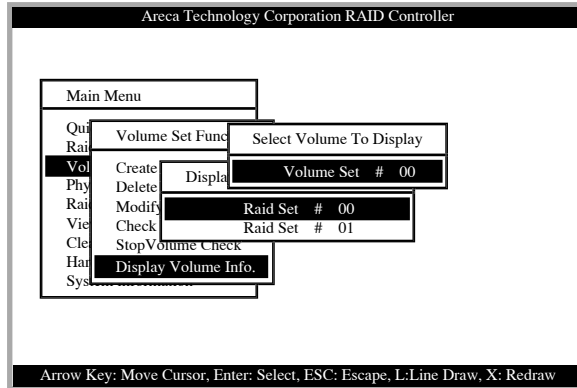

To display Volume Set information, move the cursor bar to the desired Volume Set number, then press **Enter** key. The Volume Set Information will show as following. You can only view the information of this Volume Set.

### 5.5.3.6.1 For ARC-6010/6020

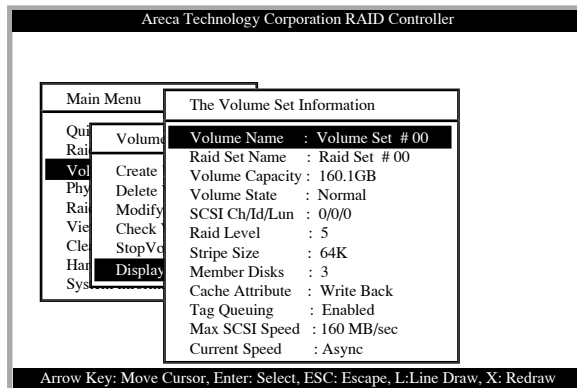

# VT-100 UTILITY CONFIGURATION

## 5.5.3.6.2 For ARC-5010

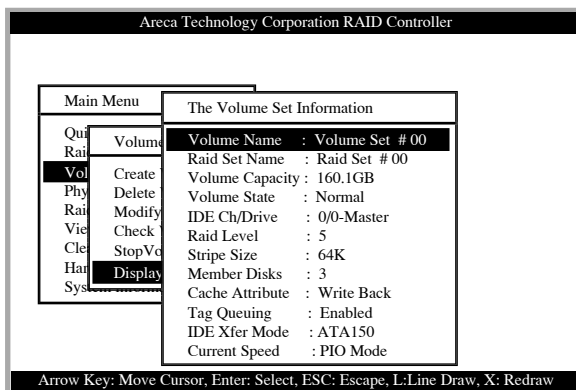

## 5.5.4 Physical Drives

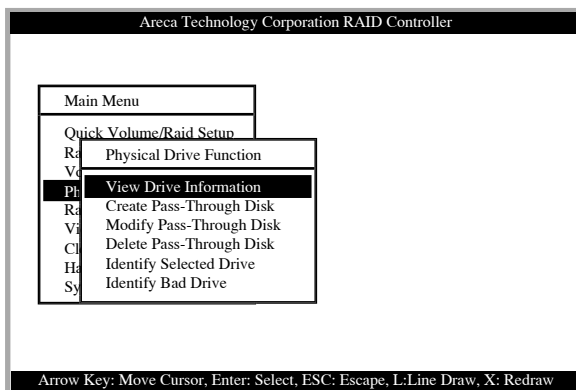

Choose this option from the Main Menu to select a physical disk and to perform the operations listed above.

### 5.5.4.1 View Drive Information

# VT-100 UTILITY CONFIGURATION

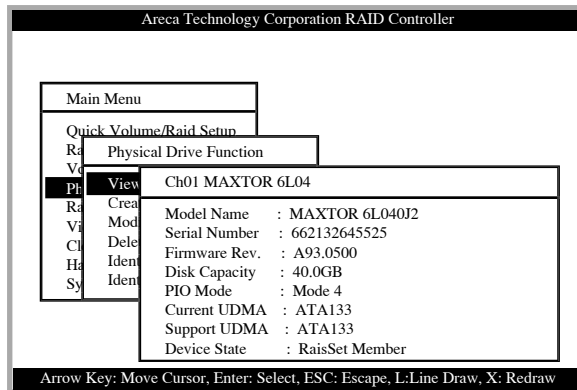

When you choose this option, the physical disks in the SATA RAID controller are listed. Move the cursor to the desired drive and press **Enter**. The following appears:

## 5.5.4.2 Create Pass-Through Disk

### 5.5.4.2.1 For ARC-6010/6020

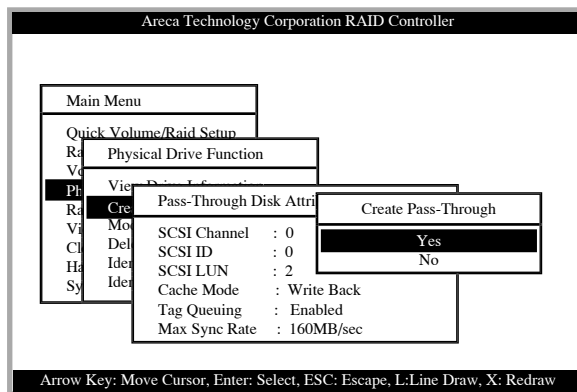

Diskdrive is not controlled by the RAID subsystem firmware and thus cannot be a part of a Volume Set. The disk is available to the operating system as an individual disk. It is typically used on a system where the operating system is on a disk not controlled by the RAID subsystem firmware. The SCSI Channel, SCSI ID, SCSI LUN, Cache Mode, Tag Queuing, and Max Sync

# VT-100 UTILITY CONFIGURATION

Rate items detail descriptionini can reference the Create Volume Set for ARC-6010/6020 section.

## 5.5.4.2.2 For ARC-5010

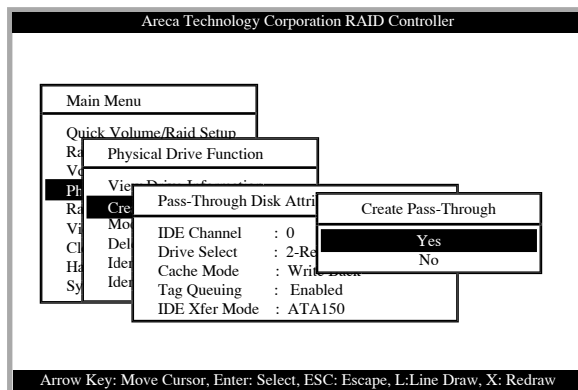

Diskdrive is not controlled by the RAID subsystem firmware and thus cannot be a part of a Volume Set. The disk is available to the operating system as an individual disk. It is typically used on a system where the operating system is on a disk not controlled by the RAID subsystem firmware. The IDE Channel, Drive Select, Cache Mode, Tag Queuing, and IDE Xfer Mode items detail descriptionini can reference the Create Volume Set for ARC-5010 section.

## 5.5.4.3 Modify Pass-Through Disk

Use this option to modify the Pass-Through Disk Attribute. To modify Pass-Through Disk parameters values from Pass-Through Disk pool, move the cursor bar to the Physical Drive Function menu and select the Modify Pass-Through Drive option and then press **Enter** key. The Physical Drive Function menu will show all Raid Pass-Through Drive number option. Move the cursor bar to a desired item, then press **Enter** key to show all Pass-Through Disk Attribute. Select the parameter from the list you which to change, press **Enter** key to modify it.

# VT-100 UTILITY CONFIGURATION

## 5.5.4.4 Delete Pass-Through Disk

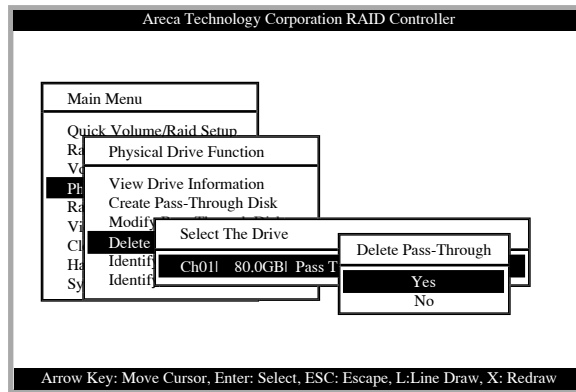

To delete Pass-through drive from the Pass-through drive pool, move the cursor bar to the Physical Drive Function menu and select the Delete pass-through drive item, then press **Enter** key. The Delete Pass-Through confirmation screen will appear and press **Yes** key to delete it.

## 5.5.4.5 Identify Selected Drive

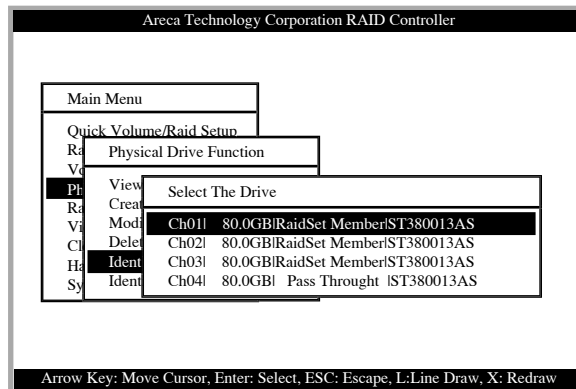

To prevent removing the wrong drive, the selected disk HDD LED Indicator will light for physically locating the selected disk when the Identify Selected Device is selected.

# VT-100 UTILITY CONFIGURATION

## 5.5.5 Raid System Function

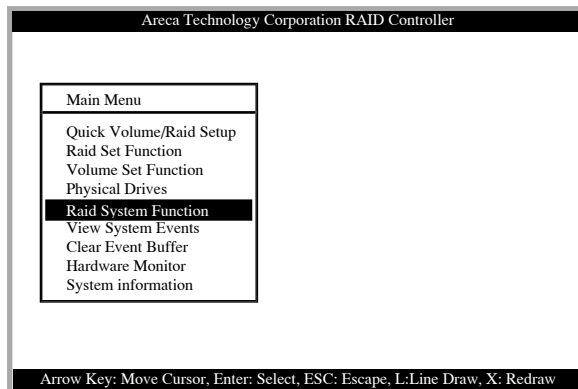

To set the raid system function, move the cursor to the main menu and select the “**Raid System Function**” item and then press **Enter** key. The Raid System Function menu will show all items. Move the cursor bar to an item, then press **Enter** key to select the desired function.

### 5.5.5.1 Mute The Alert Beeper

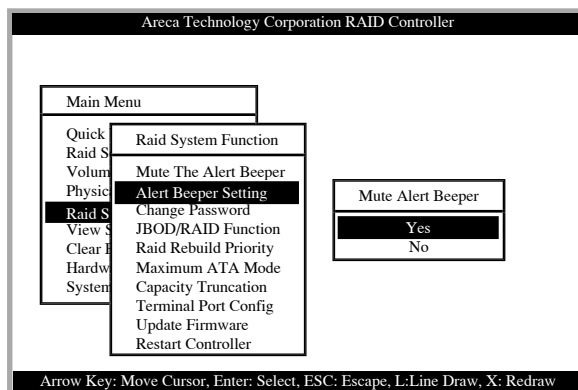

The Mute The Alert Beeper function item is used to control the SATA RAID controller Beeper. Select the **No** and press **Enter** key in the dialog box to turn the beeper off temporarily. The beeper will still activate on the next event.

### 5.5.5.2 Alert Beeper Setting

# VT-100 UTILITY CONFIGURATION

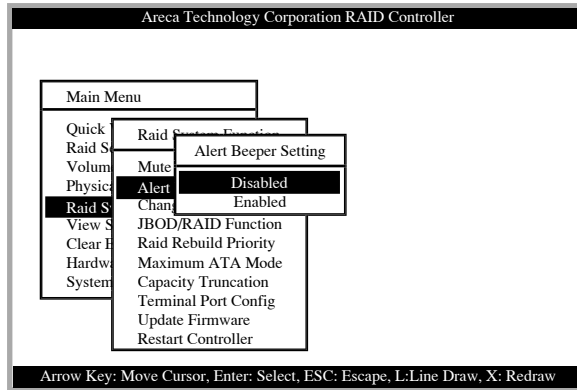

The Mute The Alert Beeper function item is used to control the SATA RAID controller Beeper. Select the **No** and press **Enter** key in the dialog box to turn the beeper off temporarily. The beeper will still activate on the next event.

## 5.5.5.3 Change Password

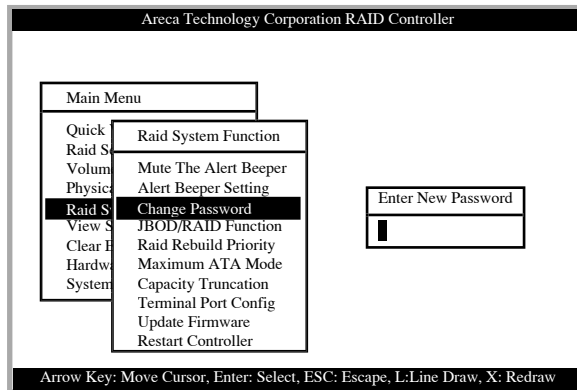

The password option allows user to set or clear the password protection feature. Once the password has been set, the user can only monitor and configure the controller by providing the correct password. This feature is used to protect the internal RAID system from unauthorized entry. The controller will check the password only when entering the Main menu from the initial screen. The system will automatically go back to the initial screen when it does not received any command in 20 seconds. To set or change the password, move the cursor to Raid System

# VT-100 UTILITY CONFIGURATION

Function screen, press the Change Password item. The Enter New Password screen appears.

To disable the password, press **Enter** only in both the Enter New Password and Re-Enter New Password column. The existing password will be cleared. No password checking will occur when entering the main menu from the starting screen.

## 5.5.5.4 JBOD/RAID Configuration

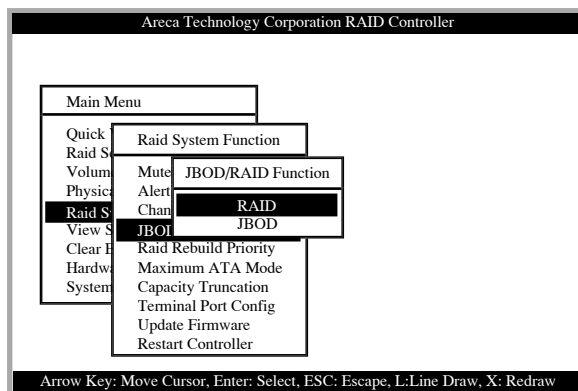

### JBOD/RAID Configuration (For ARC-5010)

JBOD is an acronym for "**just a Bunch Of Disk**". It represents a volume set that is created by the concatenation of partitions on the disk. For ARC-5010, it only can see 2 disks, when you selected the JBOD option. User needs to deleted the RAID set, when you want to change the option from the **RAID** to the **JBOD** function.

### JBOD/RAID Configuration (For ARC-6010/6020)

JBOD is an acronym for "**just a Bunch Of Disk**". It represents a volume set that is created by the concatenation of partitions on the disk. For ARC-6010/6020, it only can see 5 disks, when you selected the JBOD option. User needs to deleted the RAID set, when you want to change the option from the **RAID** to the **JBOD** function.



# VT-100 UTILITY CONFIGURATION

## 5.5.5.5 RAID Rebuild Priority

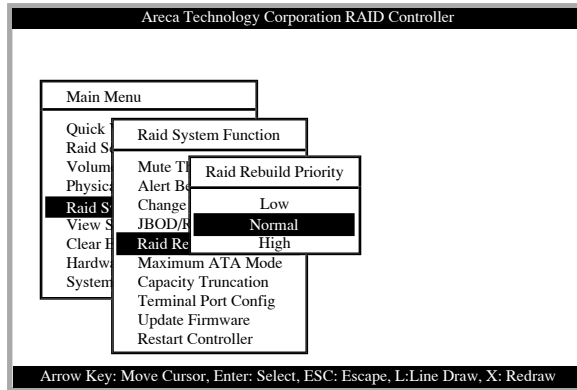

The “**Raid Rebuild Priority**” is a relative indication of how much time the controller devotes to a rebuild operation. The SATA RAID controller allows user to choose the rebuild priority (low, normal, high) to balance volume set access and rebuild tasks appropriately.

## 5.5.5.6 Maximum ATA Mode

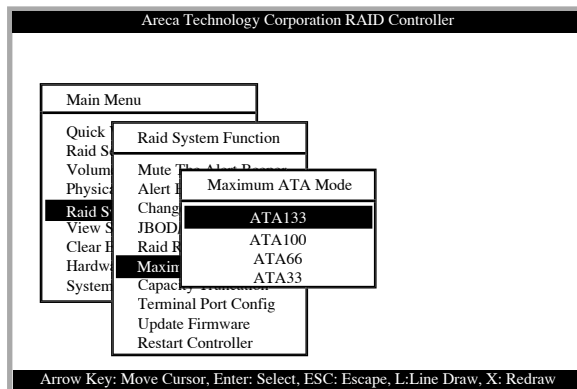

Within the RAID subsystem, there are 5 Ultra ATA connected to the drive. The 5 Ultra ATA drive channel can support up to ATA/133, which runs up to 133MB/s.

# VT-100 UTILITY CONFIGURATION

## 5.5.5.7 Disk Capacity Truncation Mode

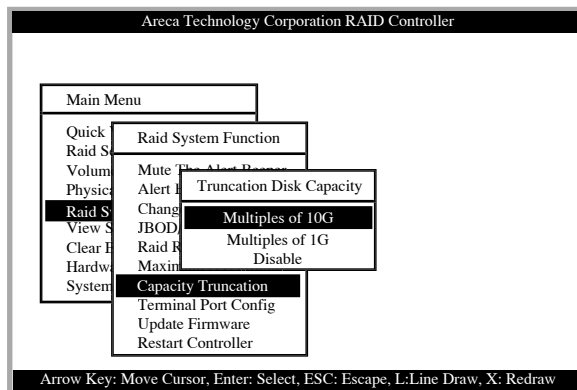

ARECA RAID controllers use drive truncation so that drives from differing vendors are more likely to be able to be used as spares for each other. Drive truncation slightly decreases the usable capacity of a drive that is used in redundant units. The controller provides three truncation modes in the system configuration: **Multiples Of 10G**, **Multiples Of 1G**, and **No Truncation**.

**Multiples Of 10G:** If you have 120 GB drives from different vendors; chances are that the capacity varies slightly. For example, one drive might be 123.5 GB, and the other 120 GB. Areca drive Truncation mode **Multiples Of 10G** uses the same capacity for both of these drives so that one could replace the other.

**Multiples Of 1G:** If you have 123 GB drives from different vendors; chances are that the capacity varies slightly. For example, one drive might be 123.5 GB, and the other 123.4 GB. Areca drive Truncation mode **Multiples Of 1G** uses the same capacity for both of these drives so that one could replace the other.

**No Truncation:** It does not truncate the capacity.

## 5.5.5.8 Terminal Port Configuration

# VT-100 UTILITY CONFIGURATION

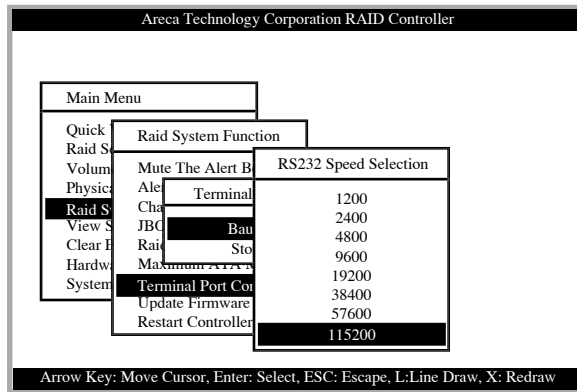

Parity Value is fixed at None.

Handshaking value is fixed at None.

Speed sending values are 1200, 2400, 4800, 9600, 19200, 38400, 57600, and 115200.

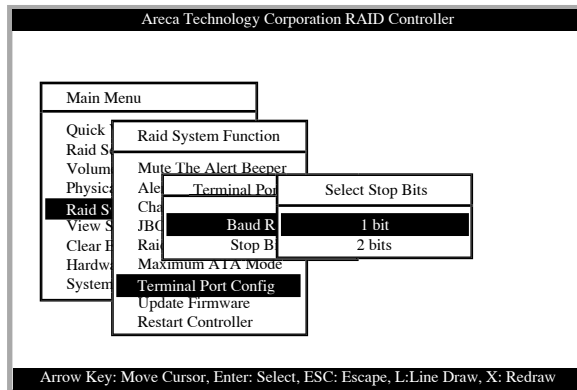

Stop Bits values are 1 bit and 2 bits.

## 5.5.5.9 Update Firmware

Please, reference the appendix B firmware utility for updating firmware.

# VT-100 UTILITY CONFIGURATION

## Note:

1. The Bootable CD VT100 utility connected through the controller's serial port cannot support the update firmware feature.
2. User can only update the firmware through the VT100 Terminal or web browser-based RAID Management via HTTP Proxy through the controller's serial port

### 5.5.5.10 Restart Controller

Use the Restart Controller Function to reset the entire configuration from the RAID subsystem controller non-volatile memory. To reset the controller, move the cursor bar to the Main menu Raid System Function item and then press the Enter key. The Raid system Function menu appears on the screen. Press Enter key to select Restart Controller item. The Restart Controller confirmation screen appears. Select Yes key to reset entire Raid System.

## Note:

It can only work properly at Host and Drive without any activity.

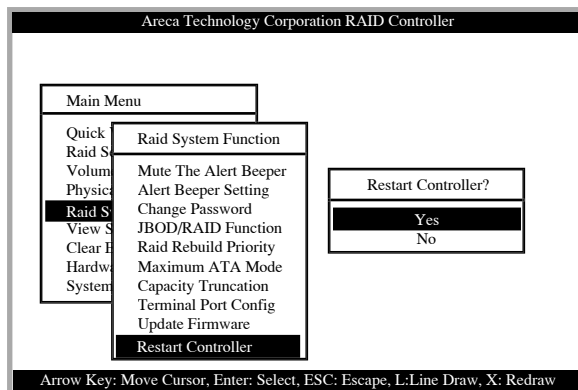

# VT-100 UTILITY CONFIGURATION

## 5.5.5.11 View Events

To view the SATA RAID controller's information, move the cursor bar to the main menu and select the View Events link, then press the **Enter** key. The SATA RAID controller's events screen appear.

Time	Device	Event Type	ElapseTime Errors
2004-1-1 12:00:00	H/W Monitor	Raid Powered On	
2004-1-1 12:00:00	H/W Monitor	Raid Powered On	
2004-1-1 12:00:00	H/W Monitor	Raid Powered On	

Choose this option to view the system events information: Timer, Device, Event type, Elapse Time and Errors. The RAID system does not built the real time clock. The Time information is the relative time from the SATA RAID controller power on.

## 5.5.6 Clear Events Buffer

Use this feature to clear the entire events buffer information.

## 5.5.7 Hardware Monitor Information

The Hardware Monitor Information provides the temperature, fan speed (chassis fan) and voltage of the internal RAID subsystem. The temperature items list the current states of the controller board and backplane. All items are also unchangeable. The warning messages will indicate through the LCM, LED and alarm buzzer.

Below screen is an sample of ARC-5010/6010 Hardware Monitor Information.

# VT-100 UTILITY CONFIGURATION

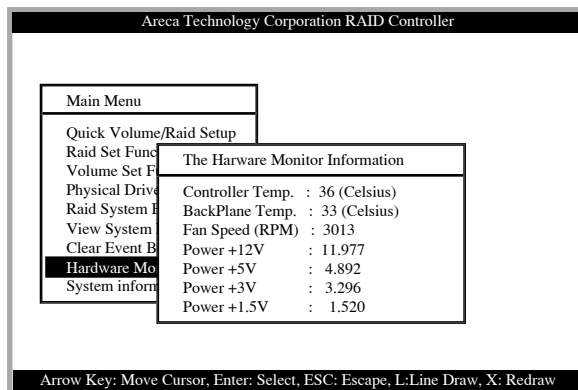

Item	Warning Condition
Controller Board Temperature	> <b>60°</b>
Backplane Temperature	> <b>55°</b>
Controller Fan Speed	< <b>1900 RPM</b>
Power Supply +12V	< <b>10.5V</b> or > <b>13.5V</b>
Power Supply +5V	< <b>4.7V</b> or > <b>5.3V</b>
Power Supply +3.3V	< <b>3.0V</b> or > <b>3.6V</b>
CPU Core Voltage +1.5V	< <b>1.35V</b> or > <b>1.65V</b>

## 5.5.8 System Information

Choose this option to display Main processor, CPU Instruction cache and data cache size, firmware version, serial number, controller model name, and the cache memory size. To check the system information, move the cursor bar to System Information item, then press **Enter** key. All major controller system information will be displayed.

# WEB BROWSER-BASED CONFIGURATION

---

---

## 6. Web Browser-based Configuration

The RAID subsystem web browser-based configuration utility is firmware-based and uses to configure raid sets and volume sets. Use this utility to:

- Create raid set
- Expand raid set
- Define volume set
- Add physical drive
- Modify volume set
- Modify RAID level/stripe size
- Define pass-through disk drives
- Modify system function
- Update firmware
- Designate drives as hot spares

If you need to boot the operating system from a RAID system, you must first create a RAID volume by using front panel touch-control keypad, Bootable CD VT-100 utility at X86-based system, Web Browser through Ethernet LAN, or VT-100 terminal.

### 6.1 Firmware-embedded TCP/IP & web browser-based RAID manager (using the controller's 10/100 Ethernet LAN port)

To ensure proper communications between the RAID subsystem and Web browser-based RAID management, Please connect the RAID system Ethernet LAN port to any LAN switch port.

The controller has embedded the TCP/IP & Web Browser-based RAID manager in the firmware. User can remote manage the RAID system without adding any user specific software (platform independent) via standard web browsers directly connected to the 10/100 Ethernet RJ45 LAN port.

To configure External RAID subsystem on a local or remote machine, you need to know its IP Address. The IP address will default show in the LCD screen. Launch your firmware-embedded TCP/IP & Web Browser-based RAID manager by entering `http://[IP Address]` in the web browser.

Note that you must be logged in as administrator with local admin

# WEB BROWSER-BASED CONFIGURATION

---

---

rights on the remote machine to remotely configure it. The RAID subsystem controller default User Name is "admin" and the Password is "0000".

## 6.2 Configuring Raid Sets and Volume Sets

You can configure raid sets and volume sets with web browser-based RAID manager using Quick Create automatically, or Raid Set/Volume Set Function manually configuration method. Each configuration method requires a different level of user input. The general flow of operations for raid set and volume set configuration is:

Step	Action
1	Designate hot spares/pass-through (optional)
2	Choose a configuration method
3	Create raid set using the available physical drives
4	Define volume set using the space in the raid set
5	Initialize the volume set and use volume set in the HOST OS.

## 6.3 Designating Drives as Hot Spares

All unused disk drive that is not part of a raid set can be created as a Hot Spare. The Quick Create configuration will automatically add the spare disk drive with the raid level for user to select. For the Raid Set Function configuration, user can use the Create Hot Spare option to define the hot spare disk drive. Reference the 6.9.5 Create Hot Spare section.

## 6.4 Using Quick Volume /Raid Setup Configuration

In Quick Create Configuration, it collects all drives in the tray and include them in a raid set. The raid set you create is associated with exactly one volume set, and you can modify the default RAID level, stripe size, and capacity of the volume set. Designating Drives as Hot Spares will also show in the raid level selection option. The volume set default settings will be:



# WEB BROWSER-BASED CONFIGURATION

Parameter	Setting
Volume Name	Volume Set # 00
SCSI Channel/SCSI ID/SCSI LUN	0/0/0
Cache Mode	Write Back
Tag Queuing	Yes
Max Sync Rate	Depend on your hous adapter setting.

The default setting values can be changed after configuration is complete.

Follow the steps below to create arrays using Quick Create Configuration:

Step	Action
1	Choose <b>Quick Volume /Raid Setup</b> from the main menu. The available RAID levels with hot spare for the current volume set drive are displayed.
2	<p>Recommend use drives have same capacity in a specific array. If you use drives with different capacities in an array, all drives in the raid set will select the lowest capacity of the drive in the raid set.</p> <p>The numbers of physical drives in a specific array determine the RAID levels that can be implemented with the array.</p> <p>RAID 0 requires 1 or more physical drives            RAID 1 requires at least 2 physical drives            RAID 1+Spare requires at least 3 physical drives            RAID 3 requires at least 3 physical drives            RAID 5 requires at least 3 physical drives            RAID 3 +Spare requires at least 4 physical drives            RAID 5 + Spare requires at least 4 physical drives</p> <p>Highlight <b>RAID level</b> for the volume set and press <b>Enter</b> key to confirm.</p>
3	<p>Set the capacity size for the current volume set. After Highlight RAID level and press <b>Enter</b> key.</p> <p>The selected capacity for the current volume set is displayed. Using the <b>UP</b> and <b>DOWN</b> arrow key to create the current volume set capacity size and press <b>Enter</b> key to confirm. The available stripe sizes for the current volume set are displayed.</p>

## WEB BROWSER-BASED CONFIGURATION

4	Using <b>UP</b> and <b>DOWN</b> arrow key to select the current volume set stripe size and press <b>Enter</b> key to confirm it. This parameter specifies the size of the stripes written to each disk in a RAID 0, 1, or 5 Volume Set. You can set the stripe size to 4 KB, 8 KB, 16 KB, 32 KB, 64 KB, or 128 KB. A larger stripe size provides better-read performance, especially if your computer does mostly sequential reads. However, if you are sure that your computer does random read requests more often, choose a small stripe size.
5	When you are finished defining the volume set, press <b>Enter</b> key to confirm the Quick Volume And Raid Set Setup function.
6	Foreground (Fast Completion) Press <b>Enter</b> key to define fast initialization or Selected the Background (Instant Available). In the background Initialization, the initialization proceeds as a background task, the volume set is fully accessible for system reads and writes. The operating system can instantly access to the newly created arrays without requiring a reboot and waiting the initialization complete. In Fast Initialization, the initialization proceeds must be completed before the volume set ready for system accesses.
7	Initialize the volume set you have just configured
8	If you need to add additional volume set, using main menu Create Volume Set function

### 6.5 Using Raid Set/Volume Set Function Method

In Raid Set Function, you can use the Create Raid Set function to generate the new raid set. In Volume Set Function, you can use the Create Volume Set function to generate its associated volume set and parameters.

If the current controller has unused physical devices connected, you can choose the Create Hot Spare option in the Raid Set Function to define a global hot spare. Select this method to configure new raid sets and volume sets. The Raid Set/Volume Set Function configuration option allows you to associate volume set with partial and full raid set.

Note: User can use this method to examine the existing configura-

# WEB BROWSER-BASED CONFIGURATION

Step	Action
1	To setup the Hot Spare (option), choose <b>Raid Set Function</b> from the main menu. Select the <b>Create Hot Spare</b> and press <b>Enter</b> key to set the Hot Spare.
2	Choose Raid Set Function from the main menu. Select the Create Raid Set and press Enter key.
3	Select a Drive For Raid Set window is displayed showing the IDE drive connected to the current controller.
4	<p>Press <b>UP</b> and <b>DOWN</b> arrow keys to select specific physical drives. Press the <b>Enter</b> key to associate the selected physical drive with the current raid set.</p> <p>Recommend use drives has same capacity in a specific raid set. If you use drives with different capacities in an array, all drives in the raid set will select the lowest capacity of the drive in the raid set.</p> <p>The numbers of physical drives in a specific raid set determine the RAID levels that can be implemented with the raid set.</p> <p>RAID 0 requires 1 or more physical drives RAID 1 requires at least 2 physical drives RAID 1+Spare requires at least 3 physical drives RAID 3 requires at least 3 physical drives RAID 5 requires at least 3 physical drives RAID 3 +Spare requires at least 4 physical drives RAID 5 + Spare requires at least 4 physical drives</p>
5	After adding physical drives to the current raid set as desired, press Yes to confirm the Create Raid Set function.
6	An Edit The Raid Set Name dialog box appears. Enter 1 to 15 alphanumeric characters to define a unique identifier for a raid set. The default raid set name will always appear as Raid Set. #. Press Enter to finish the name editing.
7	Press <b>Enter</b> key when you are finished creating the current raid set. To continue defining another raid set, repeat step 3. To begin volume set configuration, go to step 8.
8	Choose <b>Volume Set Function</b> from the Main menu. Select the <b>Create Volume Set</b> and press <b>Enter</b> key.
9	Choose one raid set from the Create Volume From Raid Set window. Press Enter key to confirm it.

## WEB BROWSER-BASED CONFIGURATION

10	<p>The Volume Creation screen shows the volume set default attribute values that are currently being configured. The attribute column headings are:</p> <ul style="list-style-type: none"><li>The Raid Level,</li><li>The Stripe Size,</li><li>The SCSI HOST/SCSI ID/SCSI LUN/,</li><li>The Cache Mode,</li><li>The Tagged Queuing,</li><li>The SCSI Max Rate, and</li><li>The Volume Name (number).</li></ul> <p>The user can change all values After the current volume set attributes are defined, press Esc key to enter Initialization selection screen.</p>
11	<p>Fast Initialization Press Enter key to define fast initialization and Esc key to normal initialization. In the Normal Initialization, the initialization proceeds as a background task, the volume set is fully accessible for system reads and writes. The operating system can instantly access to the newly created arrays without requiring a reboot and waiting the initialization complete. In Fast Initialization, the initialization proceeds must be completed before the volume set ready for system accesses.</p>
12	<p>If space remains in the raid set, the next volume set can be configured. Repeat steps 8 to 10 to configure another volume set.</p>

tion. Modify volume set configuration method provides the same functions as create volume set configuration method. In volume set function, you can use the modify volume set function to modify the volume set parameters except the capacity size:

### 6.6 Configuring Raid Sets and Volume Sets

The web browser start-up screen will display the current configuration of your RAID subsystem. It displays the Raid Set List, Volume Set List and Physical Disk List. The raid set information, volume set information and drive information can also be viewed by clicking on the RaidSet Hierarchy screen. The current configuration can also be viewed by clicking on RaidSet Hierarchy in the menu.

# WEB BROWSER-BASED CONFIGURATION

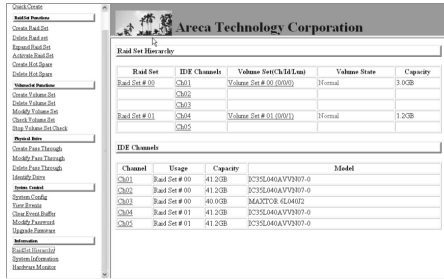

To display raid set information, move the mouse cursor to the desired raid set number, then click it. The raid set Information will show in the screen.

To display volume set information, move the mouse cursor to the desired Volume Set number, then click it. The volume set Information will show in the screen.

To display drive information, move the mouse cursor to the desired physical drive number, then click it. The drive Information will show in the screen.

## 6.6.1 Main Menu

The Main Menu shows all function that enables the customer to execute actions by clicking on the appropriate link.

Individual Category	Description
Quick Function	Create a default configuration, which is based on the number of physical disk installed; it can modify the volume set Capacity, Raid Level, and Stripe Size.
RaidSet Functions	Create a customized raid set
VolumeSet Functions	Create customized volume sets and modify the existed volume sets parameter.
Physical Drives	Create pass through disks and modify the existed pass through drives parameter. It also provides the function to identify the respect disk drive.
System Controls	Setting the raid system configurations
Information	View the controller information. The Raid Set Hierarchy can also view through the RaidSet Hierarchy item.

# WEB BROWSER-BASED CONFIGURATION

## 6.7 Quick Create

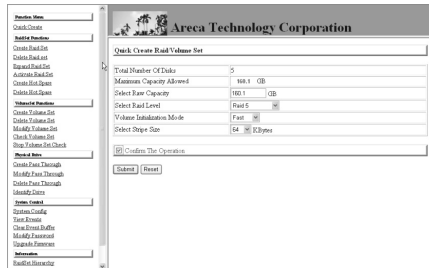

The number of physical drives in the raid subsystem determines the RAID levels that can be implemented with the raid set. You can create a raid set associated with exactly one volume set. The user can change the raid level, stripe size, and capacity. A hot spare option is also created depending upon the existing configuration. Tick on the Confirm The Operation and click on the Submit button in the Quick Create screen, the raid set and volume set will start to initialize.

### **Note:**

In Quick Create your volume set is automatically configured based on the number of disks in your system. Use the Raid Set Function and Volume Set Function if you prefer to customize your system.

## 6.8 Raid Set Functions

Use the Raid Set Function and Volume Set Function if you prefer to customize your system. User manual configuration can full control of the raid set setting, but it will take longer to complete than the Quick Volume/Raid Setup configuration. Select the Raid Set Function to manually configure the raid set for the first time or deletes existing raid set and reconfigures the raid set. A raid set is a group of disks containing one or more volume sets.

### 6.8.1 Create Raid Set

# WEB BROWSER-BASED CONFIGURATION

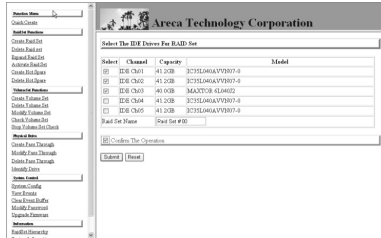

To create a raid set, click on the Delete Raid Set link. A Select The SATA Drive For RAID Set screen is displayed showing the IDE drive connected to the current controller. Click on the selected physical drives with the current raid set. Enter 1 to 15 alphanumeric characters to define a unique identifier for a raid set. The default raid set name will always appear as Raid Set. #. Tick on the Confirm The Operation and click on the Submit button in the screen, the raid set will start to initialize.

## 6.8.2 Delete Raid Set

To delete a raid set, click on the Create Raid Set link. A Select The RAID SET To Delete screen is displayed showing all raid set existing in the current controller. Click the raid set number you which to delete in the select column to delete screen. Tick on the Confirm The Operation and click on the Submit button in the screen to delete it.

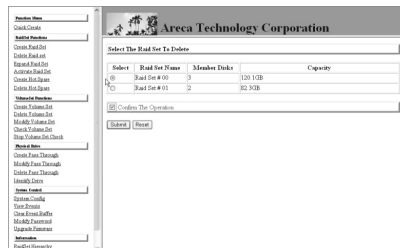

## 6.8.3 Expand Raid Set

Use this option to expand a raid set, when a disk is added to your system. This function is active when at least one drive is available.

# WEB BROWSER-BASED CONFIGURATION

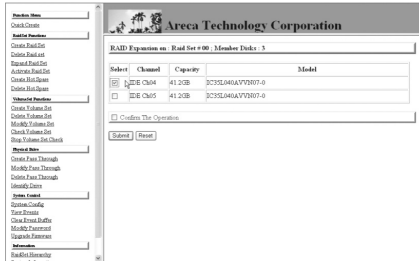

To expand a raid set, click on the Expand Raid Set link. Select the target raid set, which you want to expand it. Tick on the available disk and Confirm The Operation, and then click on the Submit button in the screen to add disks to the raid set.

## 6.8.4 Activate Incomplete Raid Set

When one of the disk drive is removed in power off state, the raid set state will change to Incomplete State. If user wants to continue to work, when the RAID subsystem is power on. User can use the Activate Raid Set option to active the raid set. After user complete the function, the Raid State will change to Degraded Mode. To activate the incomplete the raid set, click on the Activate Raid Set link. A "Select The RAID SET To Activate" screen is displayed showing all raid set existing in the current controller. Click the raid set number you which to activate in the select column.

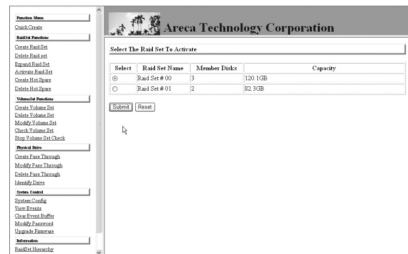

Click on the Submit button in the screen to activate the raid set that has removed one of disk drive in the power off state. The RAID subsystem will continue to work in degraded mode.



# WEB BROWSER-BASED CONFIGURATION

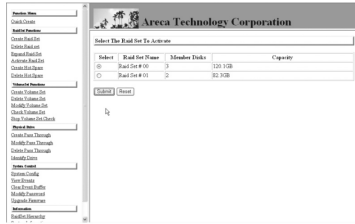

## 6.8.5 Create Hot Spare

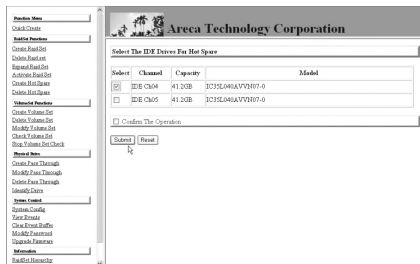

When you choose the Create Hot Spare option in the Raid Set Function, all unused physical devices connected to the current controller appear: Select the target disk by clicking on the appropriate check box. Tick on the Confirm The Operation, and click on the Submit button in the screen to create the hot spares. The create Hot Spare option gives you the ability to define a global hot spare.

## 6.8.6 Delete Hot Spare

Select the target Hot Spare disk to delete by clicking on the appropriate check box. Tick on the Confirm The Operation, and click on the Submit button in the screen to delete the hot spares.

## 6.8.7 Rescue RaidSet

When the system is power off in the Raidset update period, it may be disappeared in this abnormal condition. The "RESCUE" function can recover the missing RaidSet information. The RAID controller uses the time as the RaidSet signature. The RaidSet may have different time after the RaidSet is recovered.

# WEB BROWSER-BASED CONFIGURATION

The "SIGANT" function can regenerate the signature for the Ri-aidSet.

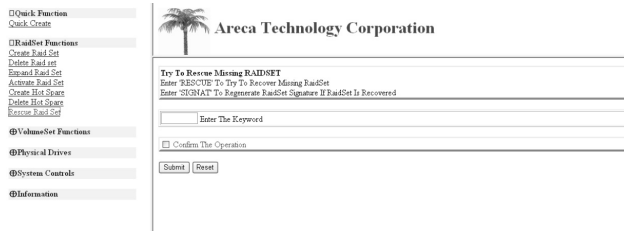

## 6.9 Volume Set Functions

A volume set is seen by the host system as a single logical device. It is organized in a RAID level with one or more physical disks. RAID level refers to the level of data performance and protection of a volume set. A volume set capacity can consume all or a portion of the disk capacity available in a raid set. Multiple volume sets can exist on a group of disks in a raid set. Additional volume sets created in a specified raid set will reside on all the physical disks in the raid set. Thus each volume set on the raid set will have its data spread evenly across all the disks in the raid set.

### 6.9.1 Create Volume Set

#### 6.9.1.1 For ARC-6010/6020

The following is the volume set features for the ARC-6010/6020

1. Volume sets of different RAID levels may coexist on the same raid set.
2. Up to 16 volume sets in a raid set can be created by the SATA RAID controller.
3. The maximum addressable size of a single volume set is 2 TB(32-bit mode).

To create volume set from raid set system, move the cursor bar to the main menu and click on the Create Volume Set link. The Select The Raid Set To Create On It screen will show all raid set number. Tick on a raid set number that you want to create and then click on the Submit button.

The new create volume set allows user to select the Volume

# WEB BROWSER-BASED CONFIGURATION

name, capacity, RAID level, strip size, SCSI ID/LUN, Cache mode, tag queuing and Max Sync Rate.

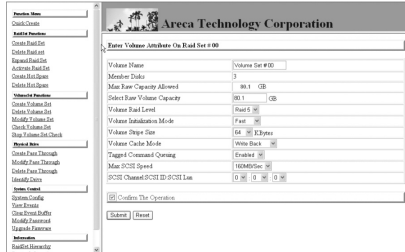

## ● Volume Name:

The default volume name will always appear as Volume Set.#. You can rename the volume set name providing it does not exceed the 15 characters limit.

## ● Capacity:

The maximum volume size is default in the first setting. Enter the appropriate volume size to fit your application. The capacity can also increase or decrease by the .UP and DOWN arrow key

## ● Raid Level:

Set the RAID level for the Volume Set. Highlight Raid Level and press <Enter>.

The available RAID levels for the current Volume Set are displayed. Select a RAID level and press <Enter> to confirm.

## ● Strip Size:

This parameter sets the size of the stripe written to each disk in a RAID 0, 1, or 5 logical drive. You can set the stripe size to 4 KB, 8 KB, 16 KB, 32 KB, 64 KB, or 128 KB.

A larger stripe size produces better-read performance, especially if your computer does mostly sequential reads. However, if you are sure that your computer does random reads more often, select a small stripe size

## ● Cache Mode:

The RAID subsystem supports Write-Through Cache and Write-Back Cache.

# WEB BROWSER-BASED CONFIGURATION

---

---

- **Tag Queuing:**

The Enabled option is useful for enhancing overall system performance under multi-tasking operating systems. The Command Tag (Drive Channel) function controls the SCSI command tag queuing support for each drive channel. This function should normally remain enabled. Disable this function only when using older SCSI drives that do not support command tag queuing

- **Max SCSI Speed:**

The RAID subsystem supports 160.00 MB/sec .....as the highest data transfer rate.

- **SCSI Channel/SCSI ID/SCSI Lun:**

**SCSI Channel:** The RAID subsystem only supports one SCSI Channel.

**SCSI IDE:** Each SCSI device attached to the SCSI card, as well as the card itself, must be assigned a unique SCSI ID number. A Wide SCSI channel can connect up to 15 devices. The RAID subsystem is as a large SCSI device. We should assign an ID from a list of SCSI IDs.

**SCSI LUN:** Each SCSI ID can support up to 8 LUNs. Most SCSI host adapter treats each LUN like a SCSI disk.

## 6.9.1.2 For ARC-5010

The following is the volume set features for the ARC-6010/6020

1. Volume sets of different RAID levels may coexist on the same raid set.
2. Up to 16 volume sets in a raid set can be created by the SATA RAID controller.
3. The maximum addressable size of a single volume set is 2 TB.

To create volume set from raid set system, move the cursor bar to the main menu and click on the Create Volume Set link. The Select The Raid Set To Create On It screen will show all raid set number. Tick on a raid set number that you want to create and then click on the Submit button.

The new create volume set allows user to select the Volume name, capacity, RAID level, strip size, SCSI ID/LUN, Cache

# WEB BROWSER-BASED CONFIGURATION

mode, tag queuing, IDE Data Xfer Mode and IDE Channel/IDE Drive#ID.

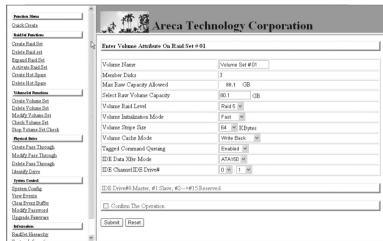

- **Volume Name:**

The default volume name will always appear as Volume Set. #. You can rename the volume set name providing it does not exceed the 15 characters limit.

- **Capacity:**

The maximum volume size is default in the first setting. Enter the appropriate volume size to fit your application. The capacity can also increase or decrease by the .UP and DOWN arrow key

- **Raid Level:**

Set the RAID level for the Volume Set. Highlight Raid Level and press <Enter>.

The available RAID levels for the current Volume Set are displayed. Select a RAID level and press <Enter> to confirm.

- **Strip Size:**

This parameter sets the size of the stripe written to each disk in a RAID 0, 1, or 5 logical drive. You can set the stripe size to 4 KB, 8 KB, 16 KB, 32 KB, 64 KB, or 128 KB.

A larger stripe size produces better-read performance, especially if your computer does mostly sequential reads. However, if you are sure that your computer does random reads more often, select a small stripe size

- **Cache Mode:**

The RAID subsystem supports Write-Through Cache and Write-Back Cache.

- **Tag Queuing:**

The Enabled option is useful for enhancing overall system performance under multi-tasking operating systems. The Command

# WEB BROWSER-BASED CONFIGURATION

---

---

Tag (Drive Channel) function controls the SCSI command tag queuing support for each drive channel. This function should normally remain enabled. Disable this function only when using older SCSI drives that do not support command tag queuing

- **IDE Data Xfer Mode:**

The ARC-5010 Internal RAID subsystem supports ATA150, ATA133, ATA100, ATA66, and ATA33 Mode. The ATA150 is defined by ARC-600 chip.

- **IDE Host Channel:**

IDE Channel: The ARC-5010 can support dual ATA Host channel-Parallel ATA (Connect to Channel 0) and Serial ATA (Connect to Channel 1). Multiple ATA Host channel can be applied to the same volume set if user selects the 0&1 Cluster option in the IDE Host Channel. Each ATA Host channel can be applied to different volume sets if user selects the 0&1 option in the IDE Host Channel Mode, 0 for Parallel ATA host channel and 1 for Serial ATA host channel. The volume set initializes for Parallel ATA host channel, now user wants to change to Serial ATA, user needs to modify configuration as the IDE Host Channel =1 and IDE Drive select=0.

- **IDE Drive Select:**

IDE Host Channel setting at 0 or 1 - PATA and SATA host channel can concurrently access different volume sets. The PATA (Channel 0) can support Master and Slave volume set. The SATA (Channel 1) can support one Master volume set. The Max volume set can be accessed by ARC-5010 is 3.

IDE Host Channel setting at 0&1 Cluster. The ARC-5010 can support dual ATA Host Channel - Parallel ATA Master and Serial ATA accesses the same volume set. But user can only write through one channel at the time.

## 6.9.2 Delete Volume Set

To delete Volume from raid set system function, move the cursor bar to the main menu and click on the Delete Volume Set link. The Select The Raid Set To Delete screen will show all raid set number. Tick on a raid set number and the Confirm The Operation and then click on the Submit button to show all volume set

# WEB BROWSER-BASED CONFIGURATION

item in the selected raid set. Tick on a volume set number and the Confirm The Operation and then click on the Submit button to delete the volume set.

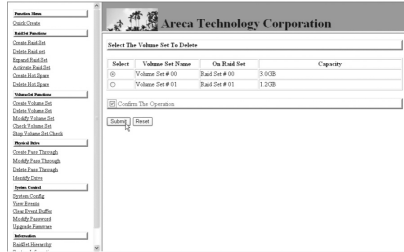

## 6.9.3 Modify Volume Set

To modify a volume set from a raid set:

- (1). Click on the Modify Volume Set link.
- (2). Tick on the volume set from the list that you wish to modify. Click on the Submit button.

The following screen appears.

Use this option to modify volume set configuration. To modify volume set attribute values from raid set system function, move the cursor bar to the volume set attribute menu and click on it. The modify value screen appears. Move the cursor bar to an attribute item, and then click on the attribute to modify the value. After you complete the modification, tick on the Confirm The Operation and click on the Submit button to complete the action. User can modify all values except the capacity.

### 6.9.3.1 For ARC-6010/6020

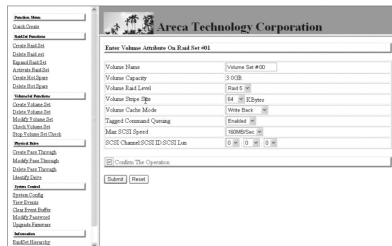

# WEB BROWSER-BASED CONFIGURATION

## 6.9.3.2 For ARC-5010



## 6.9.3.3 Volume Expansion

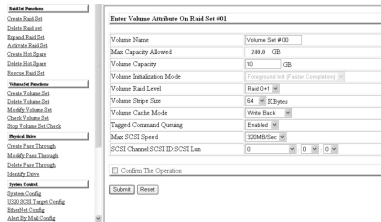

Use this raid set expands to expand a raid set, when a disk is added to your system. The expand capacity can use to enlarge the volume set size or create another volume set. The modify volume set function can support the volume set expansion function. To expand volume set capacity value from raid set system function, move the cursor bar to the volume set Volume capacity item and entry the capacity size. Tick on the Confirm The Operation and click on the Submit button to complete the action. The volume set start to expand.

## 6.9.3.4 Volume Set Migration

Migrating occurs when a volume set is migrating from one RAID level to another, a volume set strip size changes, or when a disk is added to a raid set. Migration status is displayed in the volume status area of the RaidSet Hierarchy screen when one RAID level to another, a Volume set strip size changes or when a disk is added to a raid set.



# WEB BROWSER-BASED CONFIGURATION

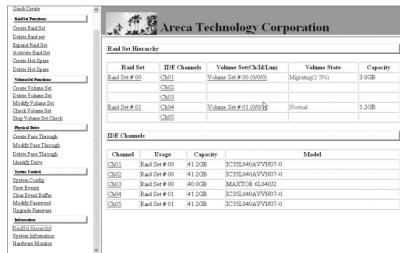

## 6.9.4 Check Volume Set

To check a volume set from a raid set:

1. Click on the Check Volume Set link.
2. Tick on the volume set from the list that you wish to check.

Tick on Confirm The Operation and click on the Submit button. Use this option to verify the correctness of the redundant data in a volume set. For example, in a system with dedicated parity, volume set check means computing the parity of the data disk drives and comparing the results to the contents of the dedicated parity disk drive. The checking percentage can also be viewed by clicking on RaidSet Hierarchy in the main menu.

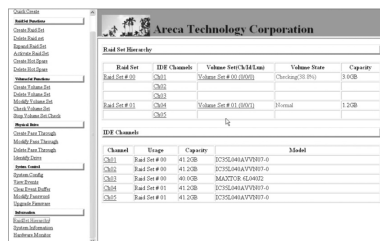

## 6.9.5 Stop VolumeSet Check

Use this option to stop the Check Volume Set function.

## 6.10 Physical Drive

Choose this option from the Main Menu to select a physical disk and to perform the operations listed below.

# WEB BROWSER-BASED CONFIGURATION

## 6.10.1 Create Pass-Through Disk

### 6.10.1.1 For ARC-6010/6020

To create pass-through disk, move the mouse cursor to the main menu and click on the Create Pass-Through link. The relative setting function screen appears.



Disk is no controlled by the internal RAID subsystem firmware and thus cannot be a part of a volume set. The disk is available to the operating system as an individual disk. It is typically used on a system where the operating system is on a disk not controlled by the RAID firmware. User can also select the cache mode, Tagged Command Queuing, Max SCSI speed and SCSI channel/SCSI\_ID/SCSI\_LUN for this volume.

### 6.10.1.2 For ARC-5010

To create pass-through disk, move the mouse cursor to the main menu and click on the Create Pass-Through link. The relative setting function screen appears.

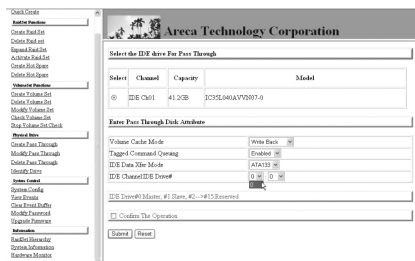

Disk is no controlled by the internal RAID subsystem firmware and thus cannot be a part of a volume set. The disk is available to the operating system as an individual disk. It is typically

# WEB BROWSER-BASED CONFIGURATION

used on a system where the operating system is on a disk not controlled by the RAID firmware. User can also select the cache mode, Tagged Command Queuing, IDE Data Xfer Mode and IDE Channel/IDE Drive# for this volume.

## 6.10.2 Modify Pass-Through Disk

Use this option to modify the Pass-Through Disk Attribute. User can modify the cache mode, Tagged Command Queuing, Max SCSI speed and SCSI channel/ID/LUN on an existed pass through disk.

To modify the pass-through drive attribute from the pass-through drive pool, move the mouse cursor bar to click on Modify Pass-Through link. The Select The Pass Through Disk For Modification screen appears tick on the Pass-Through Disk from the pass-through drive pool and click on the Submit button to select drive. The Enter Pass-Through Disk Attribute screen appears, modify the drive attribute values, as you want.

### 6.10.2.1 For ARC-6010/6020

Area Technology Corporation

Enter Pass Through Disk Attribute

Select The Pass Through Disk Attribute  
CH01:41:00B:327E1A0A:V00001-0

Volume Cache Mode Write Back  
Tagged Command Queuing Disabled  
Max SCSI Speed 160MB/sec  
SCSI Channel/ID/LUN 0:0:0

Confirm The Operation

Submit Cancel

### 6.10.2.2 For ARC-5010

Area Technology Corporation

Enter Pass Through Disk Attribute

Select The Pass Through Disk Attribute  
CH01:40:00B:8A5770B:6E4002

Volume Cache Mode Write Back  
Tagged Command Queuing Disabled  
SCSI Data Xfer Mode ATA100  
SCSI Channel/ID/LUN 0:0:1

Confirm The Operation

Submit Cancel

After you complete the selection, tick on the Confirm The Operation and click on the Submit button to complete the selection action.

# WEB BROWSER-BASED CONFIGURATION

## 6.10.3 Delete Pass-Through Disk

To delete pass-through drive from the pass-through drive pool, move the mouse cursor bar to the main menus and click on Delete Pass Through link. After you complete the selection, tick on the Confirm The Operation and click on the Submit button to complete the delete action.

## 6.10.4 Identify Selected Drive

To prevent removing the wrong drive, the selected disk LED will light for physically locating the selected disk when the Identify Selected Drive is selected.

To identify the selected drive from the drives pool, move the mouse cursor bar to click on Identify Selected Drive link. The Select The SATA Device For identification screen appears tick on the SATA device from the drives pool and Flash method. After completing the selection, click on the Submit button to identify selected drive.

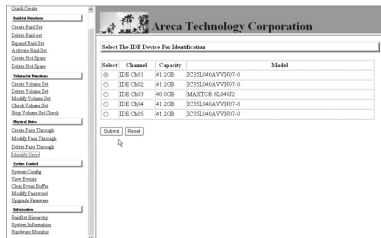

## 6.11 System Controls

### 6.11.1 System Configuration

To set the raid system function, move the cursor bar to the main menu and click on the System Configuration link. The System Configuration menu will show all items. Move the cursor bar to an item, then press Enter key to select the desired function.

#### 6.11.1.1 For ARC-6010/6020

##### • System Beeper Setting:

The Alert Beeper function item is used to Disabled or Enable the

# WEB BROWSER-BASED CONFIGURATION

RAID subsystem controller alarm tone generator.

- **RAID Rebuild Priority:**

The Raid Rebuild Priority is a relative indication of how much time the controller devotes to a rebuild operation. The RAID subsystem allows user to choose the rebuild priority (Low, Normal, High) to balance volume set access and rebuild tasks appropriately. For high array performance, specify a Low value.

- **Terminal Port Configuration:**

Speed setting values are 1200, 2400, 4800, 9600, 19200, 38400, 57600, and 115200.

Stop Bits values are 1 bit and 2 bits.

Note: Parity value is fixed at None.

Data Bits value is fixed at 8 bits.

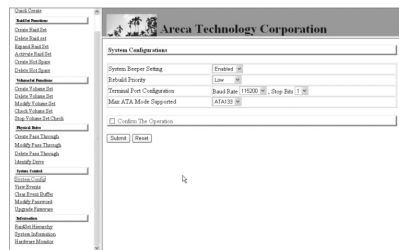

- **Maximum ATA Mode Supported:**

Within the subsystem, one Ultra 160 SCSI chip acts as a target and 5 Ultra ATA bus are connected to the drive. The 5 Ultra ATA drive channel can support up to ATA133, which runs up to 133MB/s.

## 6.11.1.2 For ARC-5010

- **System Beeper Setting:**

The Alert Beeper function item is used to Disabled or Enable the RAID subsystem controller alarm tone generator.

- **RAID Rebuild Priority:**

The Raid Rebuild Priority is a relative indication of how much time the controller devotes to a rebuild operation. The RAID subsystem allows user to choose the rebuild priority (Low, Normal, High) to balance volume set access and rebuild tasks ap-

# WEB BROWSER-BASED CONFIGURATION

propriately. For high array performance, specify a Low value.

## • Terminal Port Configuration:

Speed setting values are 1200, 2400, 4800, 9600, 19200, 38400, 57600, and 115200.

Stop Bits values are 1 bit and 2 bits.

Note: Parity value is fixed at None.

Data Bits value is fixed at 8 bits.

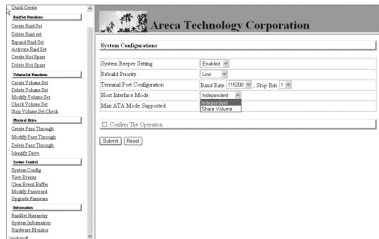

## • JBOD/RAID Configuration:

JBOD is an acronym for "Just a Bunch Of Disk". It represents a volume set that is created by the concatenation of partitions on the disks. For the ARC-5010, it can only see the first two disks, when you select the JBOD option. User needs to delete the RAID set, when you want to change the option from the RAID to the JBOD function.

## • Disk Capacity Truncation Mode:

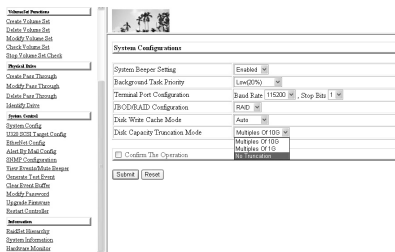

ARECA RAID controllers use drive truncation so that drives from differing vendors are more likely to be able to be used as spares for each other. Drive truncation slightly decreases the usable capacity of a drive that is used in redundant units.

The controller provides three truncation modes in the system configuration: **Multiples Of 10G**, **Multiples Of 1G**, and **No Truncation**.

# WEB BROWSER-BASED CONFIGURATION

---

---

**Multiples Of 10G:** If you have 120 GB drives from different vendors; chances are that the capacity varies slightly. For example, one drive might be 123.5 GB, and the other 120 GB. Areca drive Truncation mode **Multiples Of 10G** uses the same capacity for both of these drives so that one could replace the other.

**Multiples Of 1G:** If you have 123 GB drives from different vendors; chances are that the capacity varies slightly. For example, one drive might be 123.5 GB, and the other 123.4 GB. Areca drive Truncation mode **Multiples Of 1G** uses the same capacity for both of these drives so that one could replace the other.

**No Truncation:** It does not truncate the capacity.

• **Maximum ATA Mode Supported:**

Within the subsystem, the host IDE channels act as a target and 5 Ultra ATA bus are connected to the drive. The 5 Ultra ATA drive channel can support up to ATA133, which runs up to 133MB/s.

## 6.11.2 EtherNet Config (ARC-6020)

Use this feature to set the controller Ethernet port configuration. Customer doesn't need to create a reserved space on the arrays before the Ethernet port and HTTP service working. The firmware-embedded Web Browser-based RAID manager can access it from any standard internet browser or from any host computer either directly connected or via a LAN or WAN with no software or patches required.

DHCP (Dynamic Host Configuration Protocol) is a protocol that lets network administrators manage centrally and automate the assignment of IP (Internet Protocol) configurations on a computer network. When using the Internet's set of protocols (TCP/IP), in order for a computer system to communicate to another computer system it needs a unique IP address. Without DHCP, the IP address must be entered manually at each computer system. DHCP lets a network administrator supervise and distribute IP addresses from a central point. The purpose of DHCP is to provide the automatic (dynamic) allocation of IP client configurations for a specific time period (called a lease period) and to eliminate the work necessary to administer a large IP network.

To configure the raid controller EtherNet port, move the cursor bar to the main menu and click on the System Controls link. The

---

---



# WEB BROWSER-BASED CONFIGURATION

System Controls menu will show all items. Move the cursor bar to the EtherNet Config item, then press Enter key to select the desired function.



## 6.11.3 Alert By Mail Config (ARC-6020)

To configure the raid controller email function, move the cursor bar to the main menu and click on the System Controls link. The System Controls menu will show all items. Move the cursor bar to the Alert By Mail Config item, then press Enter key to select the desired function. This function can only set by the web-based configuration.

The firmware contains SMTP manager monitors all system events and user can select either single or multiple user notifications to be sent via "Plain English" e-mails with no software required.

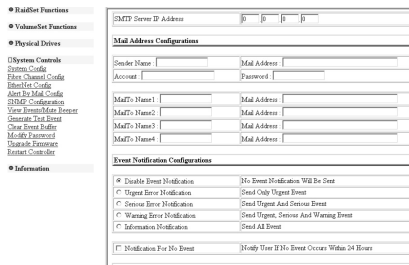

## 6.11.4 View Events/ Mute Beeper

To view the RAID subsystem controller's information, move the mouse cursor to the main menu and click on the View Events/ Mute Beeper link. The Raid Subsystem events Information screen appears.

Choose this option to view the system events information: Timer,





# WEB BROWSER-BASED CONFIGURATION

Device, Event type, Elapse Time and Errors. The RAID system does not built the real time clock. The Time information is the relative time from the RAID subsystem power on.

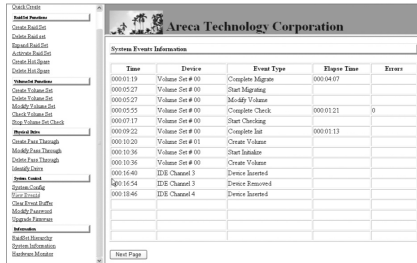

Time	Device	Event Type	Elapse Time	Errors
000113	Volume Set #01	Complete Migrate	0000407	
000127	Volume Set #01	Start Migrating		
000127	Volume Set #01	Modify Volume		
000129	Volume Set #01	Complete Check	0001123	0
000117	Volume Set #01	Start Checking		
000122	Volume Set #01	Complete Job	0001113	
000120	Volume Set #01	Clear Volume		
000136	Volume Set #01	Start Labeler		
000136	Volume Set #01	Create Volume		
000140	IDE Channel 3	Device Inserted		
000144	IDE Channel 3	Device Removed		
000146	IDE Channel 4	Device Inserted		

## 6.11.5 Clear Events Buffer

Use this feature to clear the entire events buffer information.

## 6.11.6 Modify Password

To set or change the RAID subsystem password, move the mouse cursor to Raid System Function screen, and click on the Change Password link. The Modify System Password screen appears.

The password option allows user to set or clear the raid subsystem's password protection feature. Once the password has been set, the user can only monitor and configure the raid subsystem by providing the correct password.

The password is used to protect the internal RAID subsystem from unauthorized entry. The controller will check the password only when entering the Main menu from the initial screen. The RAID subsystem will automatically go back to the initial screen when it does not receive any command in ten seconds.

To disable the password, press Enter key only in both the Enter New Password and Re-Enter New Password column. Once the user confirms the operation and clicks the Submit button. The existing password will be cleared. No password checking will occur when entering the main menu from the starting screen.

# WEB BROWSER-BASED CONFIGURATION

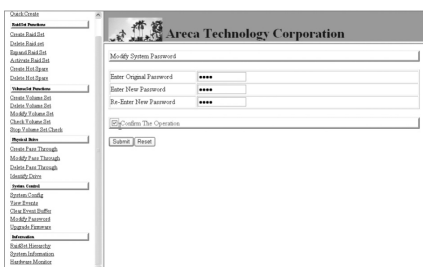

## 6.11.7 Update Firmware:

Please reference the appendix B firmware utility.

## 6.11.8 Restart Controller

Please reference the appendix B firmware utility.

## 6.12 Information Menu

### 6.12.1 RaidSet Hierarchy

Use this feature to view the internal raid subsystem current raid set, current volume set and physical disk configuration. Please reference this chapter "Configuring Raid Sets and Volume Sets"

### 6.12.2 System Information

To view the RAID subsystem controller's information, move the mouse cursor to the main menu and click on the System Information link. The Raid Subsystem Information screen appears. Use this feature to view the raid subsystem controller's information. The controller name, firmware version, serial number, main processor, CPU data/Instruction cache size and system memory size/speed appear in this screen.

### 6.12.3 Hardware Monitor

To view the RAID subsystem controller's hardware monitor information, move the mouse cursor to the main menu and click the Hardware Monitor link. The Hardware Information screen appears.

# WEB BROWSER-BASED CONFIGURATION

The Hardware Monitor Information provides the temperature, fan speed (chassis fan) and voltage of the internal RAID subsystem. All items are also unchangeable. The warning messages will indicate through the LCM, LED and alarm buzzer.

Below screen is an sample of ARC-5010/6010 Hardware Monitor Information.

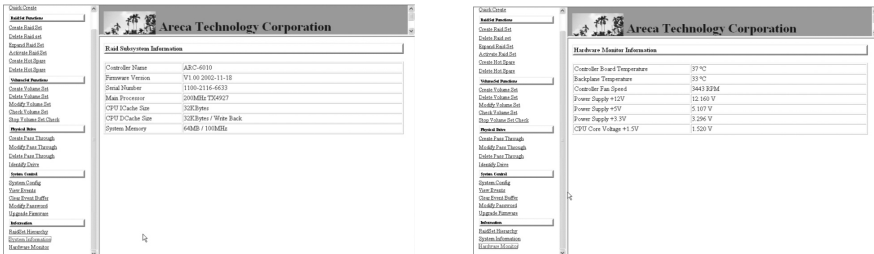

Item	Warning Condition
Controller Board Temperature	> 60°
Backplane Temperature	> 55°
Controller Fan Speed	< 1900 RPM
Power Supply +12V	< 10.5V or > 13.5V
Power Supply +5V	< 4.7V or > 5.3V
Power Supply +3.3V	< 3.0V or > 3.6V
CPU Core Voltage +1.5V	< 1.35V or > 1.65V

# APPENDIX

---

---

## APPENDIX A

### Specifications

#### System Architecture

##### ARC-5010/6010

- Toshiba TMPR4927ATB 200MHz 64-bit RISC processor
- 64MB on-board cache memory with ECC protection
- Areca 5 channels IDE controller (ARC600-66) with enhanced H/W XOR engine

##### ARC-6020

- Intel 80321 I/O processor
- 128MB on-board DDR200 SDRAM with ECC protection
- Marvell 8 channels SATA-II controller
  
- NVRAM for RAID configuration & transaction log
- Write-through or write-back cache support
- Firmware in Flash ROM for easy upgrades

#### RAID Features

- RAID level 0, 1 (0+1), 3, 5 and JBOD
- Multiple RAID selection
- Online Array roaming
- Dynamic Volume Expansion
- Online RAID level/ stripe size migration
- Online capacity expansion and RAID level migration simultaneously
- Automatically and transparently rebuilds hot spare drives
- Hot swap new drives without taking the system down
- Instant availability and background initialization
- Automatic drive insertion / removal detection and rebuilding

#### Disk Bus Interface

- Ultra ATA/133 compatible
- SATA II compatible

## **IDE-to-IDE Host Bus Interface**

- Dual ATA interface-Ultra ATA/133 & Serial ATA 1.0
- Ultra ATA/133 compatible; Transfer rate up to 133MB/sec
- Serial ATA 1.0 - 1.5Gbps(150 MB/sec)

## **SCSI-to-IDE Host Bus Interface**

- Ultra 160-Wide LVD SCSI; Transfer rate up to 160MB/sec
- Tagged Command Queuing
- Concurrent I/O commands

## **SCSI-to-SATA Host Bus Interface**

- Ultra 320-Wide LVD SCSI; Transfer rate up to 320MB/sec
- Tagged Command Queuing
- Concurrent I/O commands

## **Monitors / Indicators**

- Push Buttons and LCD Display Panel for setup, alarm mute and configuration (option)
- 5 drive LED indicators and 3 environment LED indicators
- Environment and drive failure indication through LCD, LED and alarm buzzer
- Built-in alarm

## **RAID Management**

- Bootable CD VT-100 utility for X86-based system initialization
- Field-upgradeable firmware in flash ROM via RS-232 port
- Web browser-based RAID management via HTTP PROXY through RS-232 port for windows & Linux system
- Firmware-embedded manager via RS-232 port (platform independent)
- Firmware-embedded web browser-based RAID manager, SMTP manager, and SNMP agent via LAN port (platform independent)(ARC-6020)

# APPENDIX

---

---

## Software Drivers

- Host OS Independent

## Mechanical

### • Form Factor

- 3 consecutive 5.25" driver bays

### • Dimension (W x H x D)

- 148 x 128 x 244 mm, 148 x 128 x 220 mm(ARC-6020)

### • Weight

- 5.95 lbs/2.7 kg (w/o disk drive)

### • I/O Interface

- 2 \* Power Connector
- 2 \* 4 header simple I2C Port for LCD and button
- 2 \* 5 box header serial port
- 2 \* 68 pin LVD SCSI connector (SCSI-to-IDE)
- 1 \* PATA and 1 \* SATA connector (IDE-to-IDE)
- 1 \* 60 pin LVD SCSI connector (SCSI-to-SATA)
- 1 \* High density LVD SCSI connector (SCSI-to-SATA)
- 1 \* 9 header Ethernet LAN connector (SCSI-to-SATA)

## Environmental

- Operating Temperature
- Temperature: +5 C to +40 C
- Humidity: 15-80%, non-condensing
- Storage Temperature
- Temperature: -40 C to 70 C
- Humidity: 5-90%, non-condensing

## Electrical

- Input Voltage
- +5VDC, +12VDC
- Power Source Loading (w/o disk drive)
- @ 12V (0.5A max.)
- @ 5V (1.44A max.)

---

---

## Appendix B

### Upgrading Flash Firmware Programming Utility

Since the RAID subsystem controller features flash firmware, it is not necessary to change the hardware flash chip in order to upgrade the RAID firmware. The user can simply re-program the old firmware through the RS-232 port. New releases of the firmware are available in the form of a DOS file at OEM's FTP. The file available at the FTP site is usually a self-extracting file that contains the following:

XXXXVVV.BIN Firmware Binary (where "XXXX" refers to the model name and "VVV" refers to the firmware version)

README.TXT It contains the history information of the firmware change. Read this file first before upgrading the firmware. These files must be extracted from the compressed file and copied to one directory in drive A or C.

### Establishing the Connection for the RS-232

The firmware can be downloaded to the RAID subsystem controller by using an ANSI/VT-100 compatible terminal emulation program or HTTP web browser management. You must complete the appropriate installation procedure before proceeding with this firmware upgrade. Please refer to chapter 4.3, "VT100 terminal (Using the controller's serial port)" for details on establishing the connection. Whichever terminal emulation program is used must support the ZMODEM file transfer protocol.

Configuration of the internal RAID subsystem web browser-based RAID management is an HTTP based application, which utilizes the browser installed on your operating system. Web browser-based RAID management can be used to update the firmware. You must complete the appropriate installation procedure before proceeding with this firmware upgrade. Please refer to chapter 6.1, "Web browser-based RAID management via HTTP Proxy (Using the controller's serial port)" for details on establishing the connection.

# APPENDIX

Note: CD-ROM bootable VT-100 utility cannot support the update firmware function.

## Upgrade Firmware Through ANSI/VT-100 Terminal Emulation

Get the new version firmware for your RAID subsystem controller. For Example, download the bin file from your OEM's web site onto the c:

1. From the Main Menu, scroll down to "Raid System Function"
2. Choose the "Update Firmware", The Update The Raid Firmware dialog box appears.

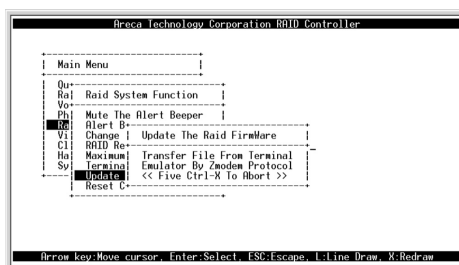

3. Go to the tool bar and select Transfer. Open Send File.

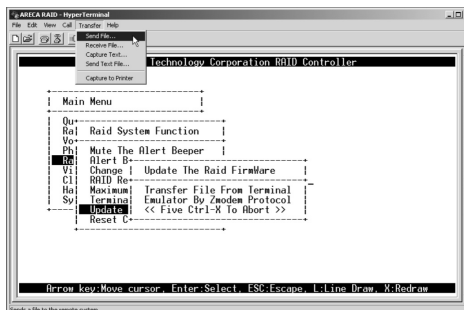

4. Select "ZMODEM modem" under Protocol. ZMODEM as the file transfer protocol of your terminal emulation software.



# APPENDIX

5. Click Browse. Look in the location where the Firmware upgrade software is located. Select the File name:

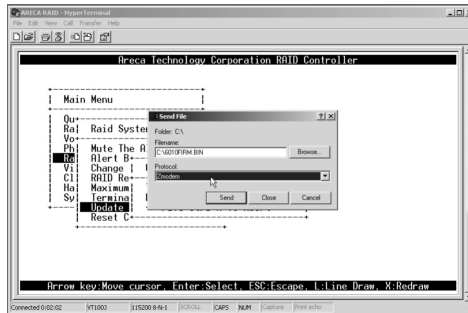

6. Click Send. Send the Firmware Binary to the controller.

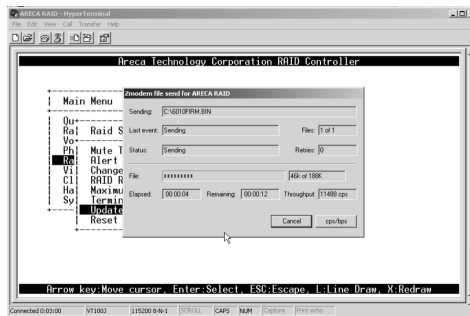

7. When the Firmware completes downloading, the confirmation screen appears. Press Yes to start program the flash ROM.

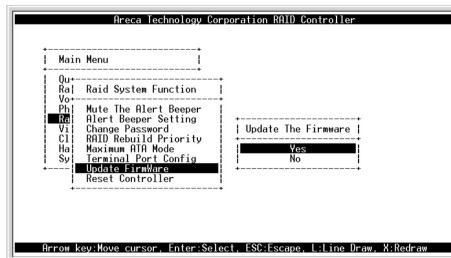

8. When the Flash programming starts, a bar indicator will show "Start Updating Firmware. Please Wait:".

# APPENDIX

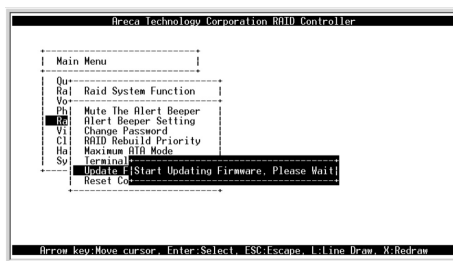

9. The Firmware upgrade will take approximately thirty seconds to complete.

10. After the Firmware upgrade is complete, a bar indicator will show "Firmware Has Been Updated Successfully".

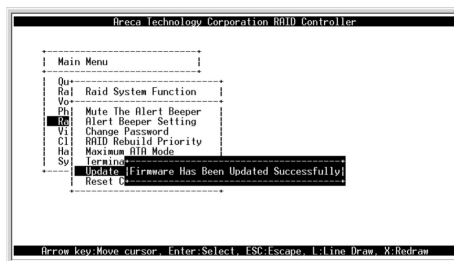

NOTE: The user has to reconfigure all of the settings after the firmware upgrade is complete, because all of the settings will default to the original default values.

## Upgrade Firmware Through HTTP Proxy Web Browser Manager

Get the new version firmware for your RAID subsystem controller. For Example, download the bin file from your OEM's web site onto the c:

1. To upgrade the RAID subsystem firmware, move the mouse cursor to Upgrade Firmware link. The Upgrade The Raid System Firmware screen appears.

2. Click Browse. Look in the location where the Firmware upgrade

# APPENDIX

software is located. Select the File name: "6010FIRM.BIN" and click open.

3. Click the Confirm The Operation and press the Submit button.

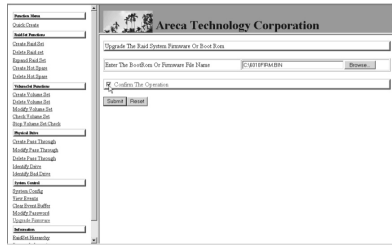

4. The Web Browser begins to download the firmware binary to the controller and start to update the flash ROM.

5. After the firmware upgrade is complete, a bar indicator will show "Firmware Has Been Updated Successfully"

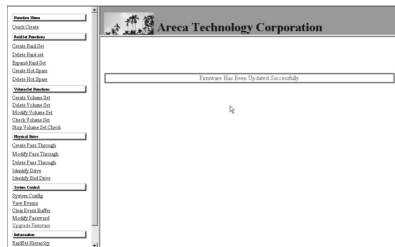

NOTE: The user has to reconfigure all of the settings after the firmware upgrade is complete, because all of the settings will default to the original default values.

# APPENDIX

## Appendix C

### Connector and Pin Definitions

#### ARC-5010 Controller Backplane Diagram

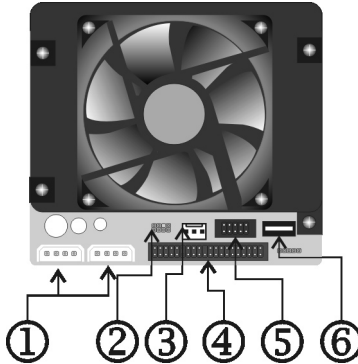

Connector	Description
1 (J1&J2)	DC Power Input Connector
2 (JP2)	LCD Module Connector
3 (JP3)	DC Cooling Fan Power Connector
4 (IDE1)	PATA Host Channel Adapter Connector
5 (JP1)	RS232 Connector
6 (CON1)	SATA Host Channel Adapter Port

Pin	Pin Name	Description
1	+5V	+5V Voltage Input
2	GND	Signal Ground
3	LCMINT	LCD Interrupt Signal
4	+12V	+12V Voltage Input
5	SDA	Serial DATA
6	KEY	No Connection
7	FAN CNT PULSE	FAN RPM Detection
8	SCL	Serial Clock

# APPENDIX

## DC Cooling Fan Power Connector (JP3)

Pin	Pin Name	Description
1	GND	Signal Ground
2	+12V	+12V Voltage Input
3	FAN CNT PULSE	FAN RPM Detection

## RS232 Connector

Pin	Pin Name	Pin	Description
1	N/C	2	RXD0
3	TXD0	4	N/C
5	GND	6	N/C
7	RTS0	8	CTS0
9	N/C	10	N/C

## ARC-6010 Controller Backplane Diagram

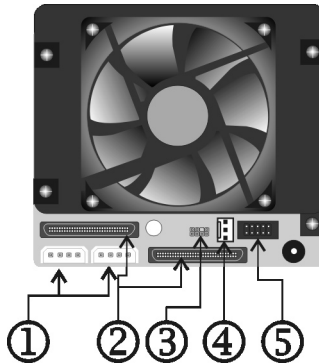

Connector	Description
1 (J1&J2)	DC Power Input Connector
2 (CN1)	SCSI Connector Output
2 (CN2)	SCSI Connector Input
3 (JP2)	LCD Module Connector
4 (JP3)	DC Cooling Fan Power Connector
5 (JP1)	RS232 Connector

# APPENDIX

ARC-1232 Null Modem Cable (Swap pin 2 & 3, Pin 4 & 6, and Pin 7 & 8)

<b>9 Pin D-SUB Female Connector</b>	<b>9 Pin D-SUB Female Connector</b>
Pin-1	Pin-1
Pin-2	Pin-3
Pin-3	Pin-2
Pin-4	Pin-6
Pin-5	Pin-5
Pin-6	Pin-4
Pin-7	Pin-8
Pin-8	Pin-7
Pin-9	Pin-9

ARC-1132 Internal to External Cable

<b>10 Pin IDC Female Connector</b>	<b>10 Pin External D-SUB Male Connector</b>
Pin-1	Pin-1
Pin-2	Pin-2
Pin-3	Pin-3
Pin-4	Pin-4
Pin-5	Pin-5
Pin-6	Pin-6
Pin-7	Pin-7
Pin-8	Pin-8
Pin-9	Pin-9
Pin-10	N/C

# APPENDIX

## ARC-6020 Controller Backplane Diagram

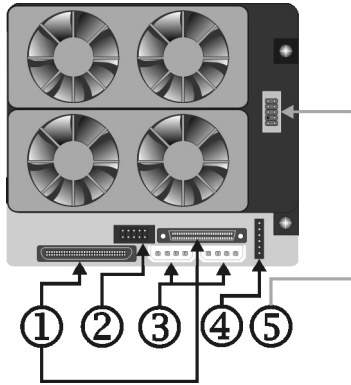

Connector	Description
1 (CN1)	SCSI Connector Input
1 (CN2)	High Density SCSI Connector Output
2 (JP1)	RS232 Connector
3 (J1&J2)	DC Power Input Connector
4 (JP3)	LCD Module Connector
5 (JP2)	Ethernet LAN Connector

Pin	Pin Name	Description
1	+5V	+5V Voltage Input
2	GND	Signal Ground
3	SDA	Serial Data
4	SCL	Serial Clock
5	INT	I2C Interrupt
6	N/C	No Connection

# APPENDIX

---

---

## RS232 Connector

Pin	Pin Name	Pin	Description
1	Short 4.6	2	RXD0
3	TXD0	4	Short 1.6
5	GND	6	Short 1.4
7	Short 8	8	Short 7
9	N/C	10	N/C

## Ethernet LAN port 10/100 Connector

Pin	Pin Name	Pin	Description
1	VCC	2	LAN TPIP
3	LAN TPIN	4	GND
5	LAN SPP	6	LAN LINK
7	N/C	8	LAN TPOP
9	LAN TPON	10	LAN REF



---

---

## Appendix D

### Technical Support

Areca Technical Support provides several options for Areca users to access information and updates. We encourage you to use one of our electric services, which provide product information updates for the most efficient service and support. If you decide to contact us, please have the information such as Product model and serial number, BIOS and driver version, and a description of the problem.